

- 6.7 SUPPLY AND INSTALL BESPOKE JOINERY AND UPHOLSTERY TO TRAIN CARRIAGE 2 AS PER DRAWING P1904_AD_810
- 6.6 SUPPLY AND INSTALL BESPOKE JOINERY TO PHONE BOOTHS AS PER DRAWING P1904_AD_810
- 2.5 SUPPLY AND INSTALL TROLDLEKT ACOUSTIC PANELS TO MEETING ROOM R2.09
- 7.6 FIX 9NO. FREE ISSUE TVS R2.02, R2.03, R2.05, R2.07, R2.08, R2.09
- 7.5 SUPPLY AND FIX 9NO. TV BRACKETS R2.02, R2.03, R2.05, R2.07, R2.08, R2.09
- 6.9 SUPPLY AND INSTALL BESPOKE JOINERY AND UPHOLSTERY TO QUIET BOOTH AS PER DRAWING P1904_AD_812
- 3.3 SUPPLY AND INSTALL BESPOKE TIMBER AND GLAZED SCREEN TO R2.09. (MINIMUM RW 47DB)

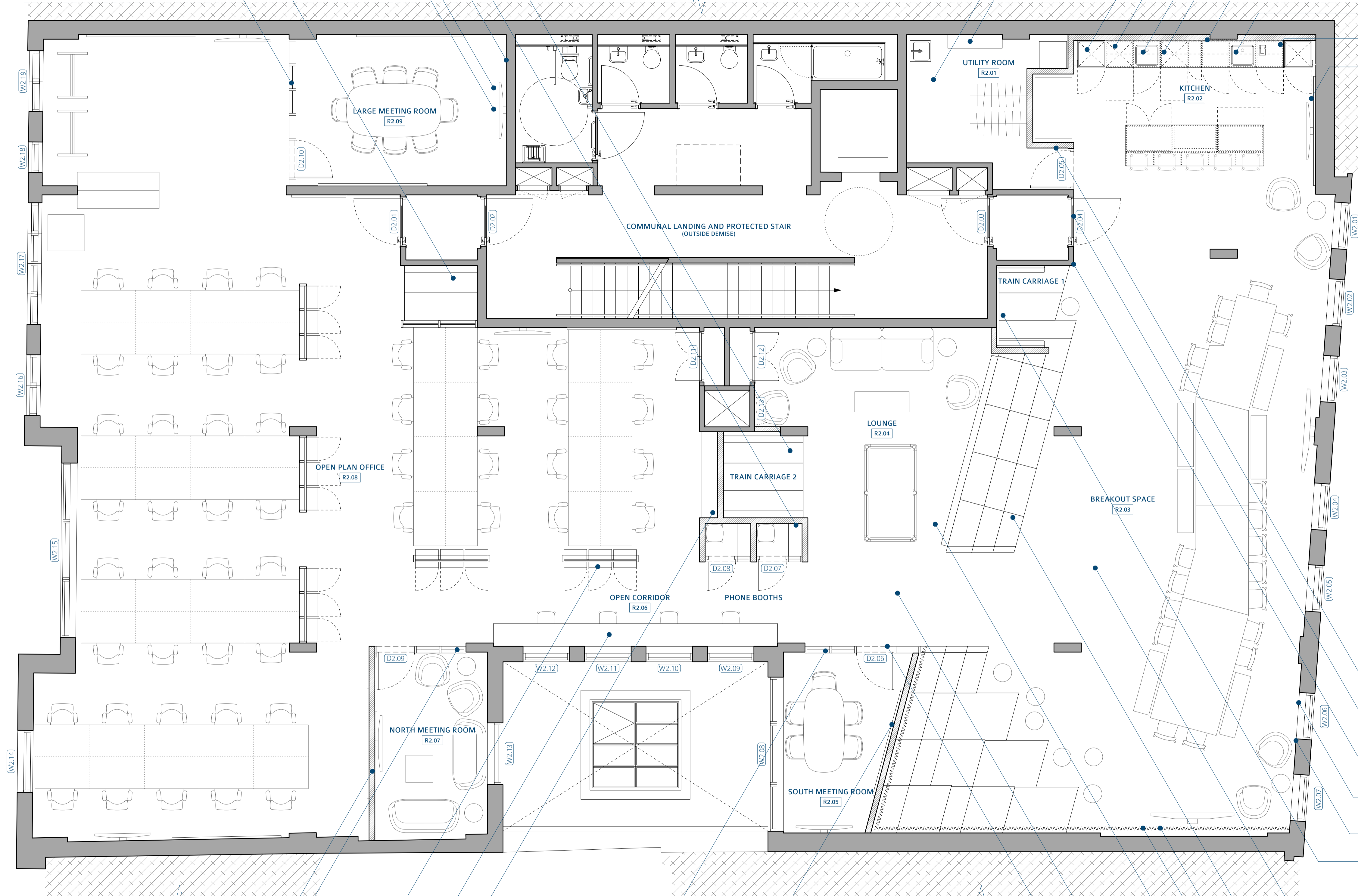

- 12.2 FIX FREE ISSUE BUILT IN FREEZER TO R2.01
- 6.10 SUPPLY AND INSTALL 4NO. MFC SHELVES TO R2.01
- 12.1 FIX FREE ISSUE BUILT IN DISHWASHERS, OVENS AND MICROWAVES TO KITCHEN R2.02
- 6.1 SUPPLY AND INSTALL KITCHEN AND ISLAND AS PER DRAWINGS P1904_AD_800
- 8.3 SUPPLY, INSTALLATION AND PLUMBING OF UNDERSINK WATER HEATER IN R2.02
- 8.2 INSTALLATION AND PLUMBING OF WATER FEEDS AND WASTES FOR DISHWASHERS, COFFEE MACHINE, BOILING/CILLED WATER TAP TO R2.02
- 3.8 CONSTRUCT PLASTERBOARD LINING TO CONCEAL COLUMN BEHIND KITCHEN R2.02
- 8.1 SUPPLY, INSTALLATION AND PLUMBING OF 2NO. SINKS AND TAPS TO KITCHEN R2.02
- 2.4 SUPPLY AND FIX WALL TILING TO KITCHEN SPLASHBACK IN R2.02
- 6.11 SUPPLY AND INSTALL BESPOKE CORK BOARD TO R2.02

- 3.1 CONSTRUCT METAL STUD PARTITIONS. TAPED AND JOINTED FINISH (MINIMUM RW 47DB) TO FORM R2.05, R2.07 TRAIN CARRIAGE 2, PHONE BOOTHS.
- 3.5 SUPPLY AND INSTALL BESPOKE TIMBER AND GLAZED SCREEN TO R2.07. (MINIMUM RW 47DB)
- 6.4 SUPPLY AND INSTALL 5NO. BESPOKE TOTEMS AS PER DRAWING P1904_AD_808
- 6.5 SUPPLY AND INSTALL TOUCHDOWN WORK BENCH AS PER DRAWING P1904_AD_812
- 6.8 SUPPLY AND INSTALL SHELVING TO ALCOVE AS PER DRAWING P1904_AD_810
- 3.4 SUPPLY AND INSTALL BESPOKE TIMBER AND GLAZED SCREEN TO R2.05. (MINIMUM RW 47DB)
- 7.4 SUPPLY AND FIX 8NO. WHITEBOARDS TO R2.05, R2.07, R2.08, R2.09

- 3.2 CONSTRUCT METAL STUD PARTITIONS. TAPED AND JOINTED FINISH TO FORM R2.01
- 10.2 INTERNAL PAINTWORK TO WALL COMPLETIONS AND WOODWORK AS PER FINISHES DRAWING
- 10.1 INTERNAL PAINTWORK TO WALLS AND CEILINGS AS PER FINISHES DRAWING
- 7.1 SUPPLY AND FIX BLINDS TO WINDOWS W2.01, W2.02, W2.03, W2.04, W2.05, W2.06, W2.07, W2.09, W2.10, W2.11, W2.12, W2.13
- 10.3 MAKING GOOD OF EXISTING PAINTWORK AS REQUIRED.
- 6.3 SUPPLY AND INSTALL BESPOKE JOINERY AND UPHOLSTERY TO TRAIN CARRIAGE 1 AS PER DRAWING SERIES COMMENCING P1904_AD_802
- 2.3 SUPPLY AND FIX SHEET VINYL FLOORING TO R2.01, R2.02, R2.03
- 6.2 SUPPLY AND INSTALL BESPOKE BLEACHER SEATING AS PER DRAWING SERIES COMMENCING P1904_AD_802
- 7.2 FIX FREE ISSUE CURTAIN RAILS TO R2.03
- 7.3 INSTALLATION OF FREE ISSUE CURTAIN TO R2.03
- 2.2 SUPPLY AND FIX LONG PILE CARPET TILES TO R2.04, R2.05, R2.07, R2.09
- 2.1 SUPPLY AND FIX SHORT PILE CARPET TILES TO R2.06, R2.08
- 4.1 NEW PAINT GRADE DOORS AS PER DOOR SCHEDULE
- 9.1 IRONMONGERY TO NEW DOORS AS PER DOOR SCHEDULE

GENERAL NOTES

PROJECTS OFFICE
 Unit 11
 6-8 Hemming Street
 London
 E1 5BL
 0203 489 3343
 info@projectsoffice.co.uk

© THIS DRAWING IS COPYRIGHT PROJECTS OFFICE LIMITED
 VERIFY ALL DIMENSIONS ON SITE. DO NOT SCALE

REVISION	DATE	NOTES

FOR	AccuRX	PROJECT NO.	P1904
PROJECT	AccuRX Office	STATUS	TENDER
SCALE	1:50@A1	DATE	20/03/19

TITLE	PROPOSED SECOND FLOOR PLAN
DRAWING NO.	P1904_GA_120
REVISION	-