

LOCATION PLAN ~ 1:1250

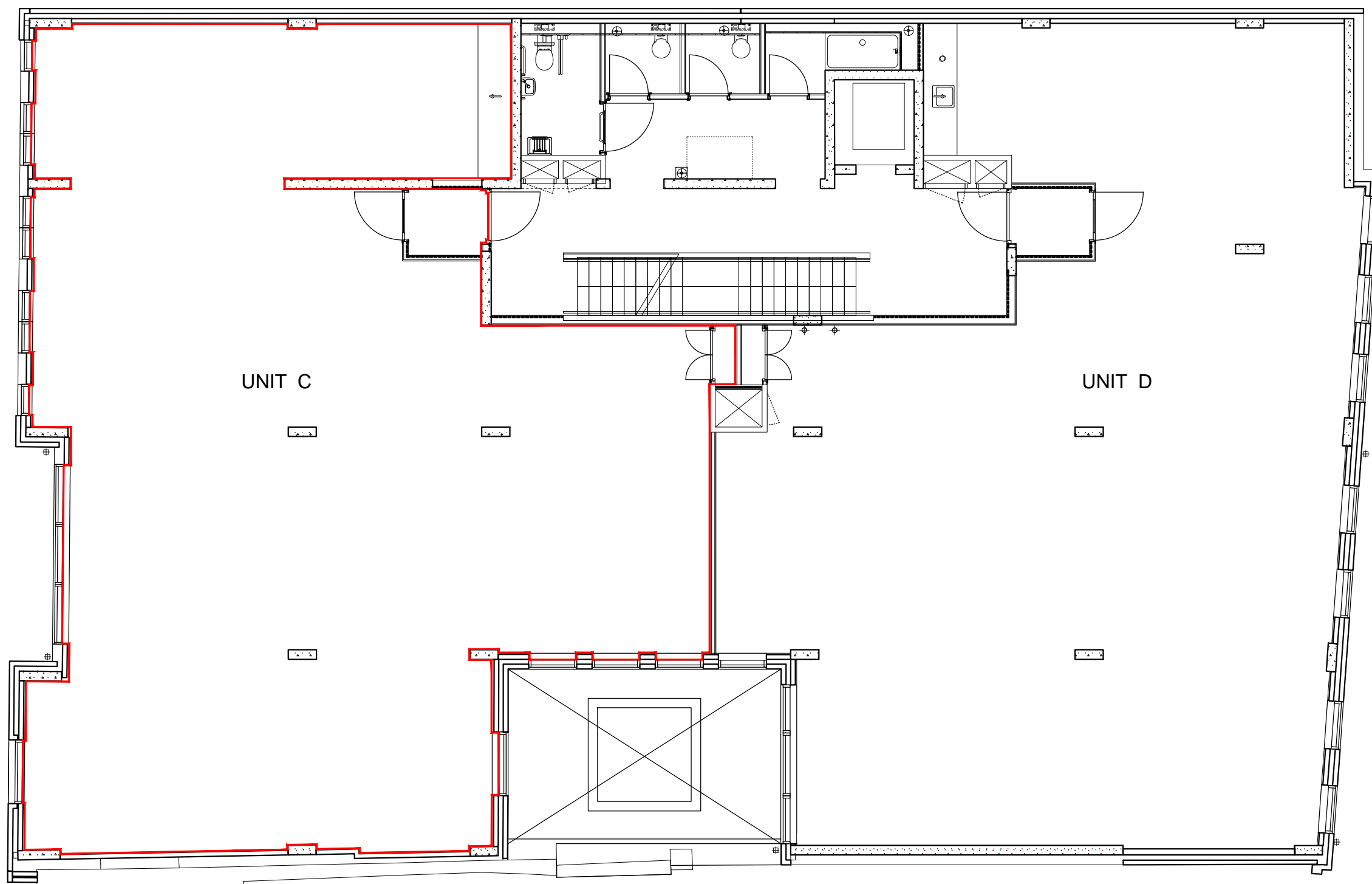

UNIT C SECOND FLOOR DEMISE PLAN

No.	Date	Revision

Project :
UNIT C 27 DOWNHAM ROAD
LONDON
N1 5AA

Client :
W. CUMBER & SON (THEALE) LIMITED

Title :
UNIT C SECOND FLOOR DEMISE PLAN

Scale : 1:100 @ A3 and 1:1250 @ A3

Date : 25.04.2018

Drawing No : 0/6441/17 - 05

CAD Ref : 6441/17-unitCsecondfloordemiseplandwg

Drawn : FSG

Lewis Berkeley
92 BANNER STREET
LONDON EC1Y 8JU
Tel: 020 7491 3198 Fax: 020 7491 4488
email: admin@lewisberkeley.co.uk