



HELLIER
LANGSTON
Commercial Property Consultants

TO LET

Modern office suite with car parking

First and second floors, Unit 11 Freemantle Business Centre, 152 Millbrook Road East, Freemantle, Southampton SO15 1JR



KEY FEATURES

- 995 sq ft (92.43 sq m)
- Central heating
- 4 Dedicated car parking spaces
- Central location
- Double glazed
- Road frontage

Call us on: **02382 022 111**
Visit: **www.hlp.co.uk**

Hellier Langston
Enterprise House, Ocean Village
Southampton SO14 3XB

TO LET

Unit 11 Freemantle Business Centre, 152 Millbrook Road East, Freemantle, Southampton SO15 1JR

Description

The premises comprise the first and second floors of a purpose built, 3 storey, office with a pitched tile roof and brickwork elevations. Externally, the premises benefit from 4 x dedicated car parking spaces, with access to further visitor's spaces.

Internally the premises are open plan with part painted plaster ceilings and part suspended ceilings with painted plaster walls, solid carpeted floors and gas central heating.

Accommodation

The premises have been measured to Net Internal Area as follows:

Floor/ Use	Sq m	Sq Ft
First floor offices	64.94	699
Second floor offices	27.49	296
Total	92.43	995

Business Rates

To be reassessed



Call us on: 02382 022 111 Visit: www.hlp.co.uk

TO LET

Unit 11 Freemantle Business Centre, 152 Millbrook Road East, Freemantle, Southampton SO15 1JR

EPC

D-76

Service Charge

A service charge will be levied to contribute towards the maintenance and landscaping of the estate and utilities etc.

Legal Costs

Each party to be responsible for their own legal costs incurred in the transaction.

Terms

The premises are available to let on a new Internal Repairing and Insuring lease for a term to be agreed.

Price/ Rent

£12,000 per annum exclusive.

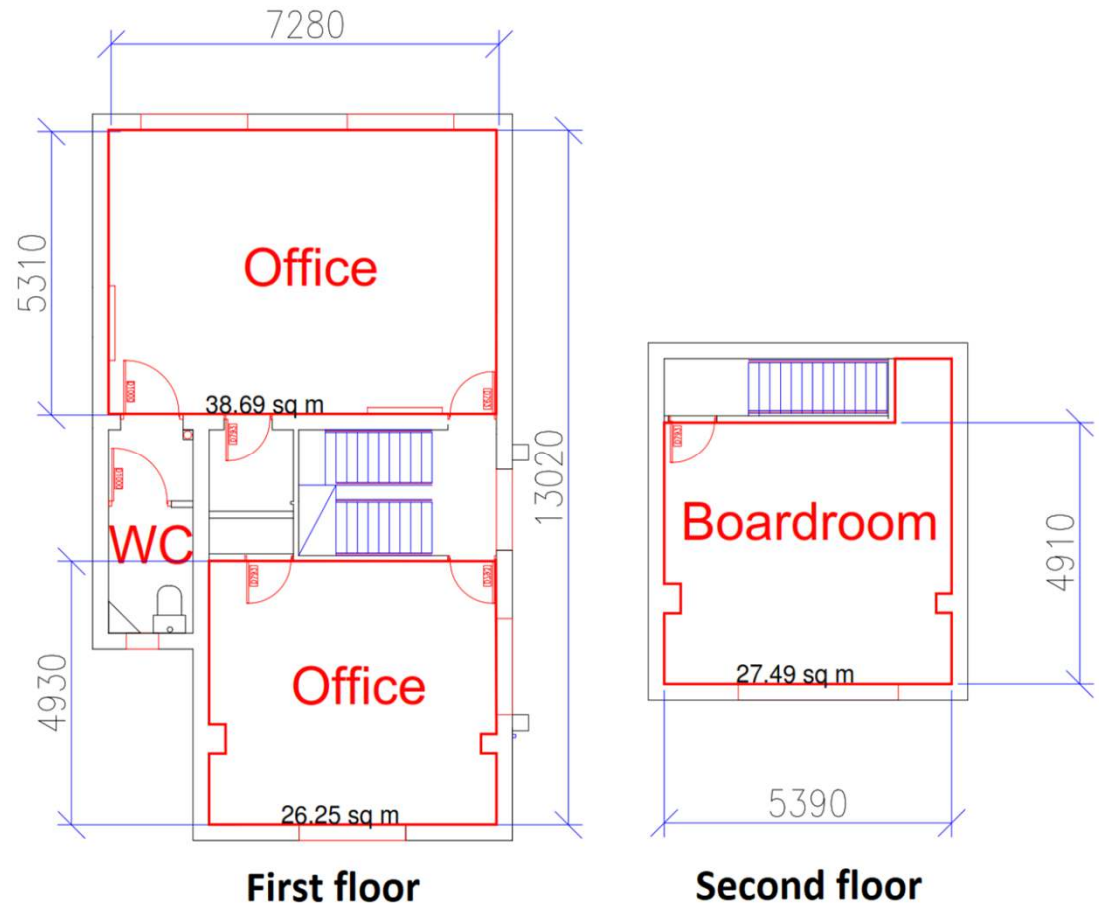

Call us on: 02382 022 111 Visit: www.hlp.co.uk

TO LET

Unit 11 Freemantle Business Centre, 152 Millbrook Road East, Freemantle, Southampton SO15 1JR

VAT

We understand that the premises have been elected for VAT.

Location

The property is located on the southern side of Millbrook Road East, approximately ½ mile west of Southampton Central Railway Station.

Junction 14 of the M3 is approximately 4 miles to the north via Hill Lane, Winchester Road and Bassett Avenue. The southern end of the M271 is approximately 2.3 miles to the west via Millbrook Road West.

Viewing

Strictly by appointment with the sole agents:

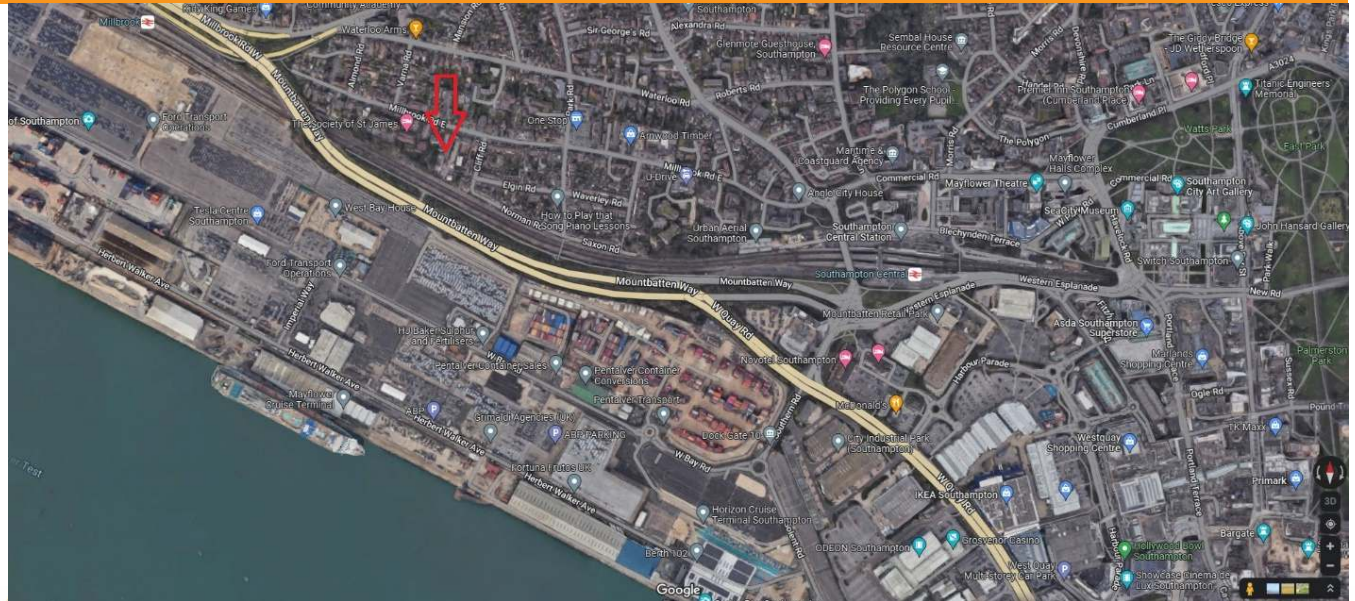

Call us on: 02382 022 111 Visit: www.hlp.co.uk



Jason Webb
d: 02380 574513
m: 07989 959064
e: jason@hlp.co.uk



Patrick Mattison
d: 01329 220111
m: 07926 581464
e: patrick@hlp.co.uk

Hellier Langston
E1 Fareham
Heights
Standard Way
Fareham
PO16 8XT
01329 220 111
www.hlp.co.uk

Hellier Langston
Enterprise House
Ocean Village
Southampton
SO14 3XB
02382 022 111
www.hlp.co.uk



HELLIER LANGSTON

01329 220 111
02382 022 111

www.hlp.co.uk

IMPORTANT NOTICE: Hellier Langston and their clients give notice that: (i) they have no authority to make or give any representations or warranties in relation to the property. These particulars do not form part of any offer or contract and must not be relied upon as statements or representations of fact. (ii) Any areas, measurements or distances are approximate. The text, photographs and plans are for guidance only and are not necessarily comprehensive. It should not be assumed that the property has all necessary planning, building regulation or other consents Hellier Langston have not tested any services, equipment or facilities. (iii) Purchasers must satisfy themselves by inspection or otherwise.