

This drawing is the property of Equilibrium Architects and copyright is reserved by them. This drawing is not to be copied or disclosed by or to any unauthorised persons without the prior written consent of Equilibrium Architects.

Do not scale from this drawing.

All dimensions are to be checked on site prior to construction, manufacture of any components and ordering of materials and equipment.

Any discrepancies are to be reported to the architect for clarification.

All materials and workmanship to be in accordance with the current British Standards and codes of practice.

This drawing is to be read in conjunction with all relevant Architectural, Structural Engineers, Mechanical Engineers, Electrical Engineers and Specialists drawings and specifications.

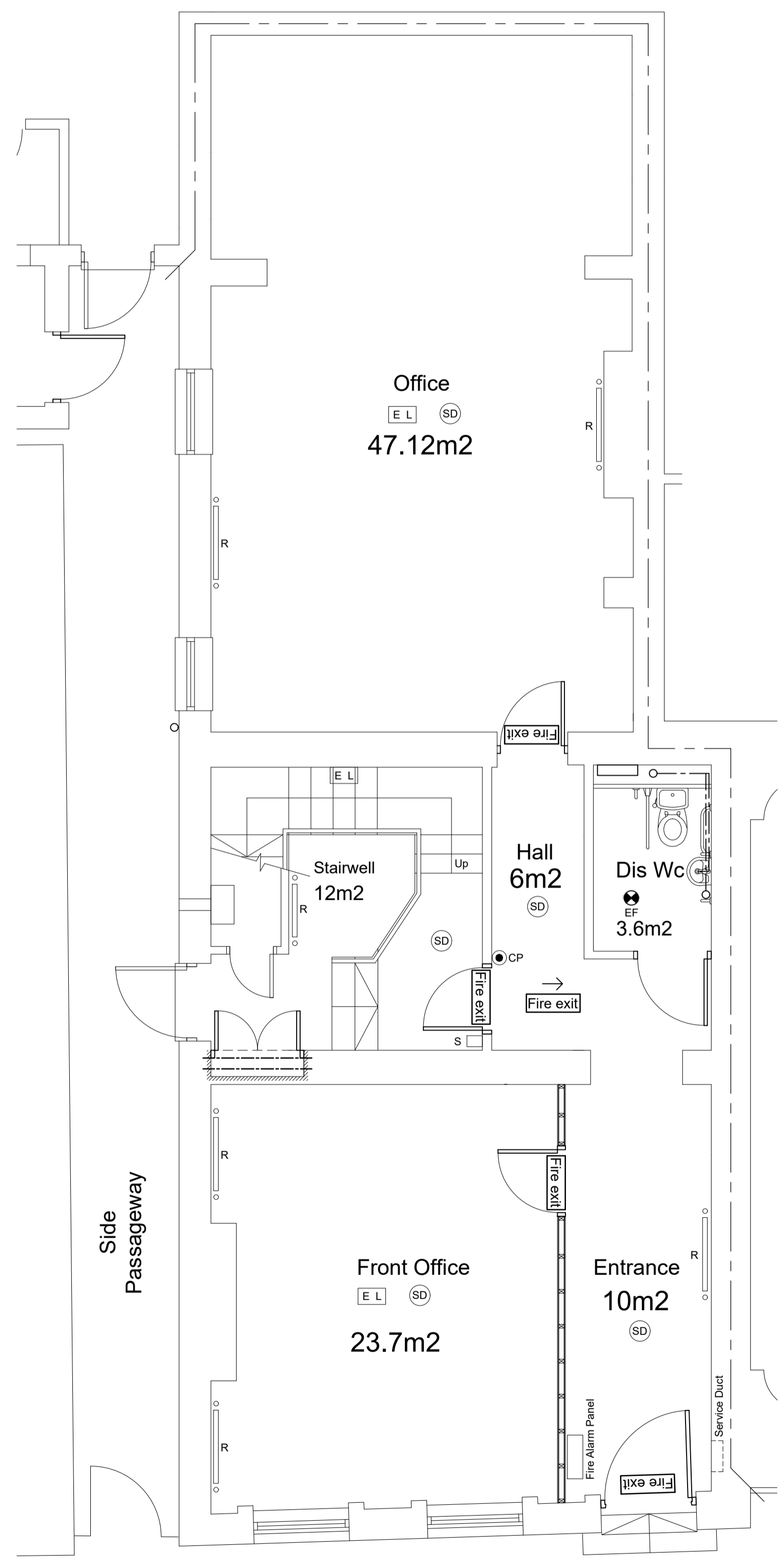

Bank Street
Proposed Ground Floor Plan

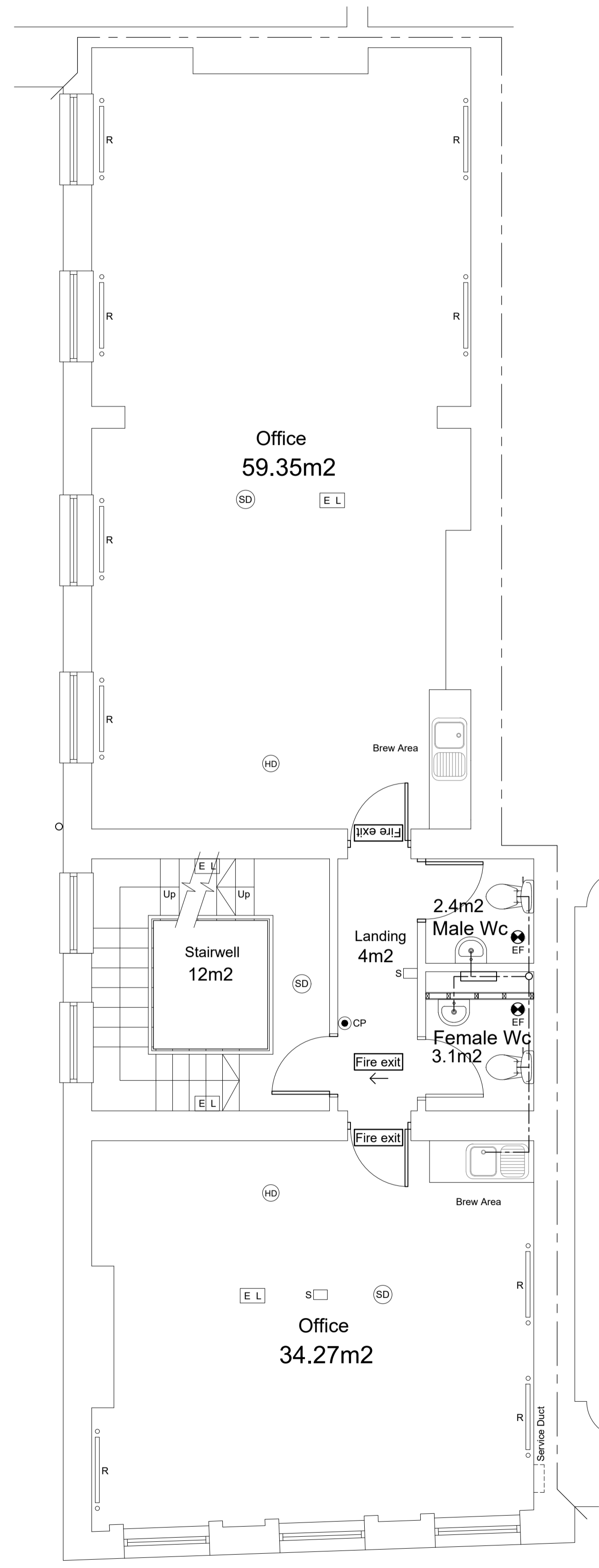

Proposed First Floor Plan

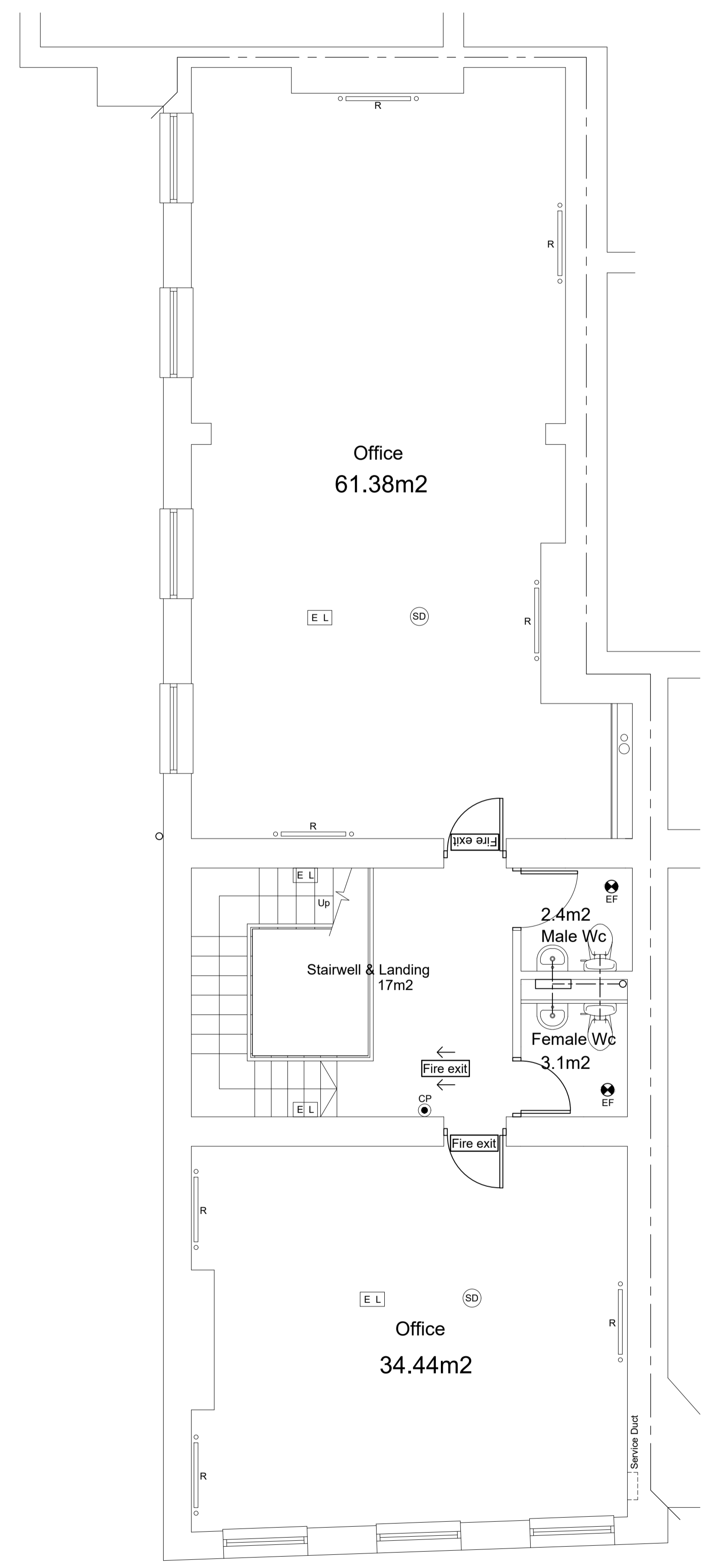

Proposed Second Floor Plan

REV	DESCRIPTION	CHECK	DATE
-----	-------------	-------	------

CLIENT
Mr V. Fletcher & Mr R. Shuttleworth

PROJECT
Remodelling of 2A Bank Street, Bury

DRAWING
Proposed Floor Plan Areas

SCALE	DATE	DRAWN	CHECKED
1:50	Nov '21	MH	
DRAWING NO.	CAD REFERENCE NO.	REVISION	
C0213-200			

