

GROUND FLOOR PLAN

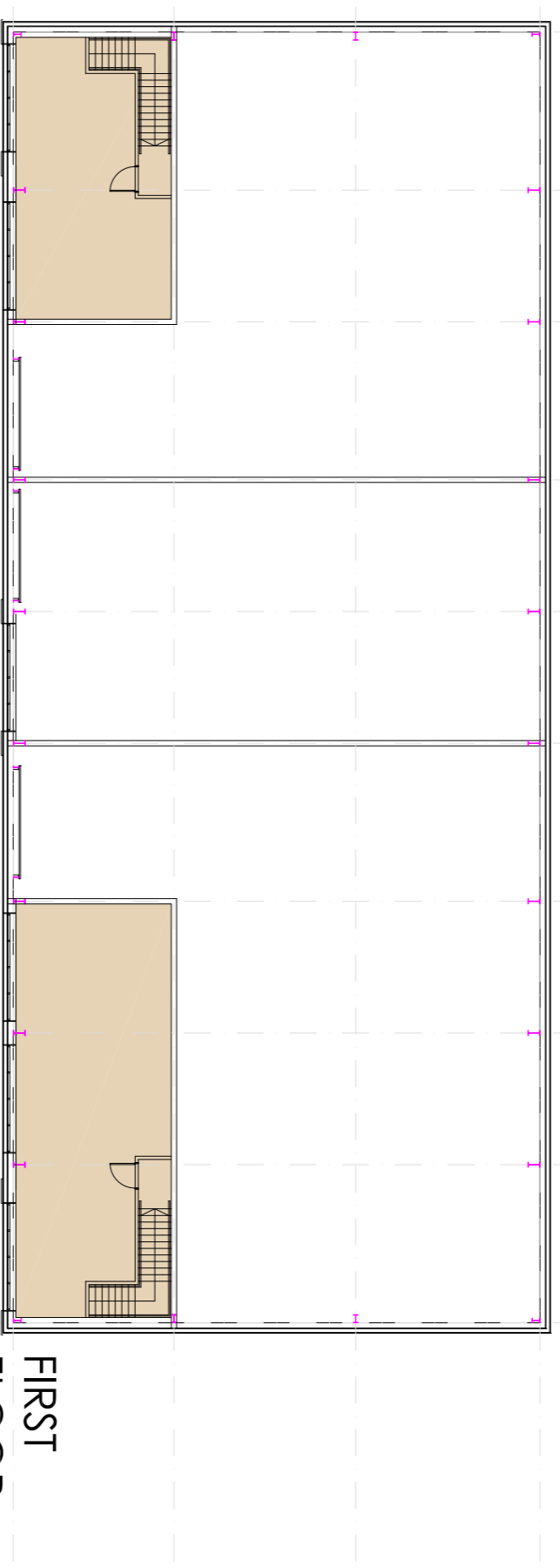

FIRST FLOOR PLAN

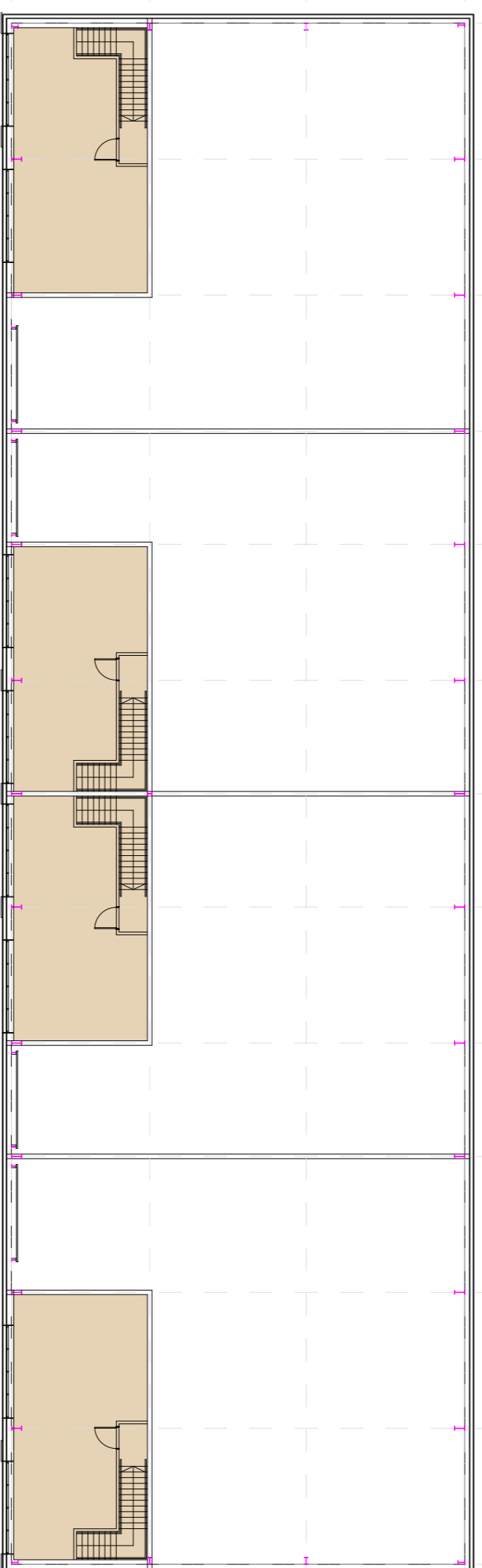
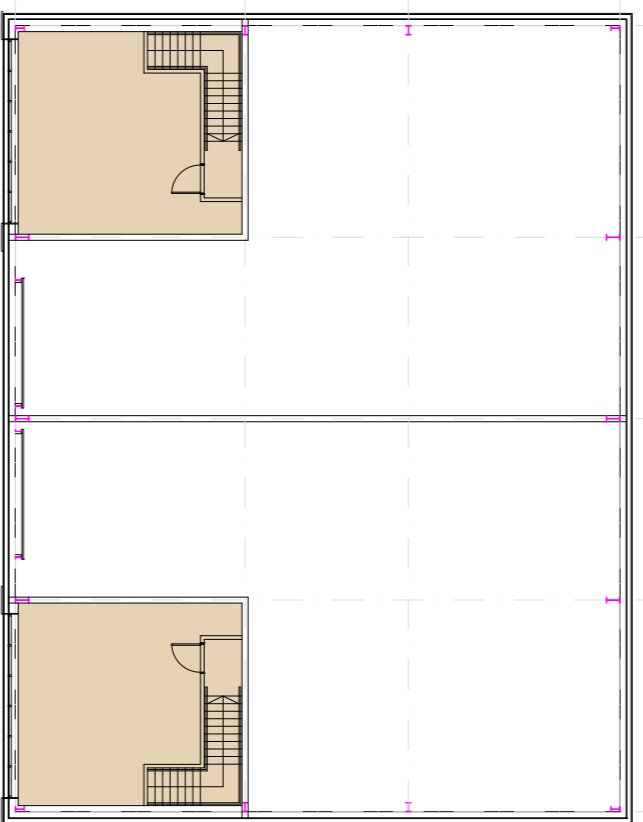
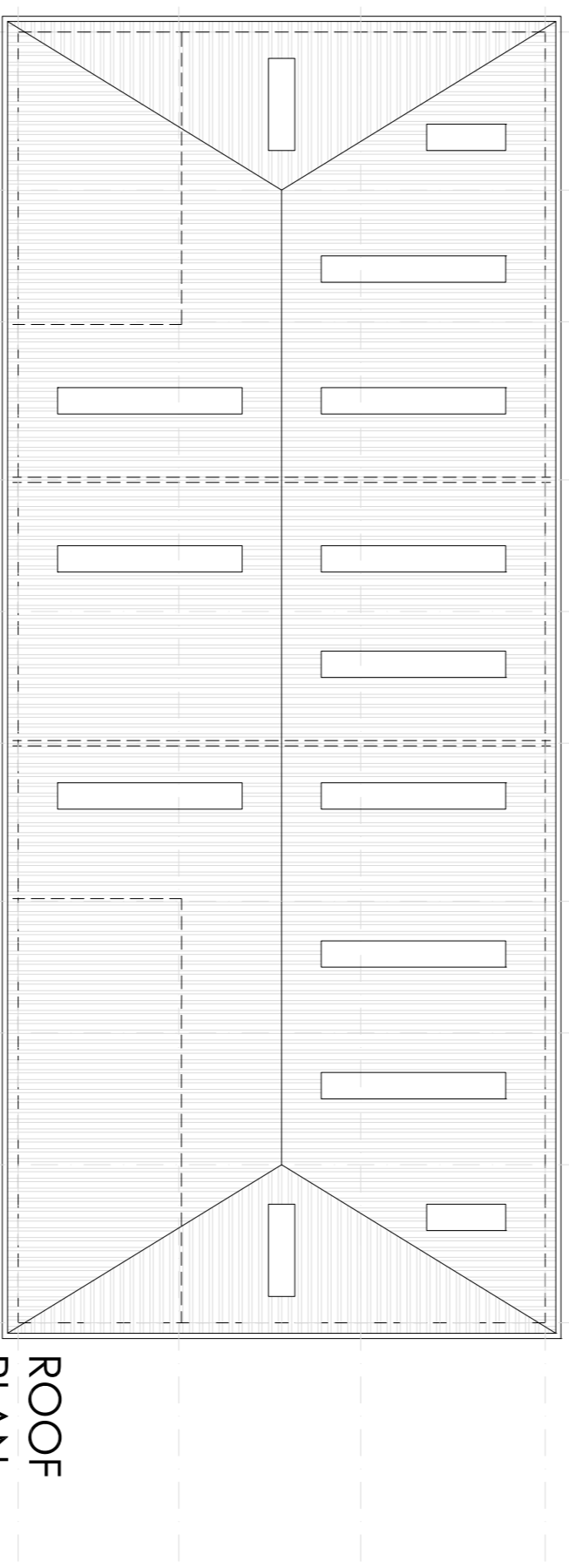
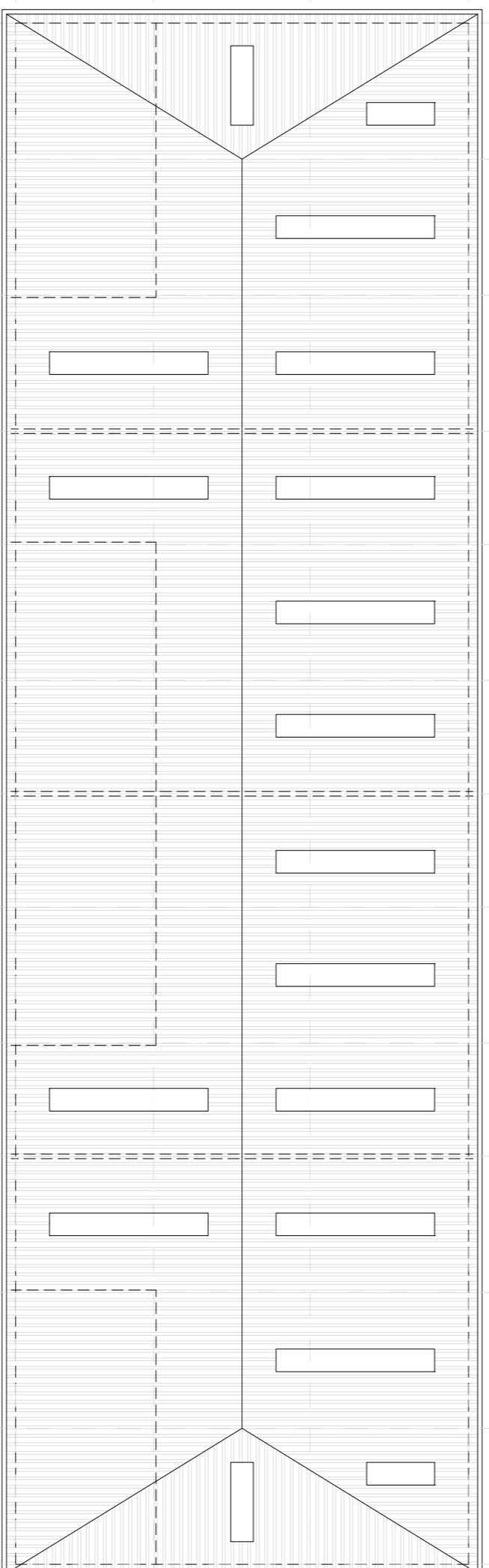
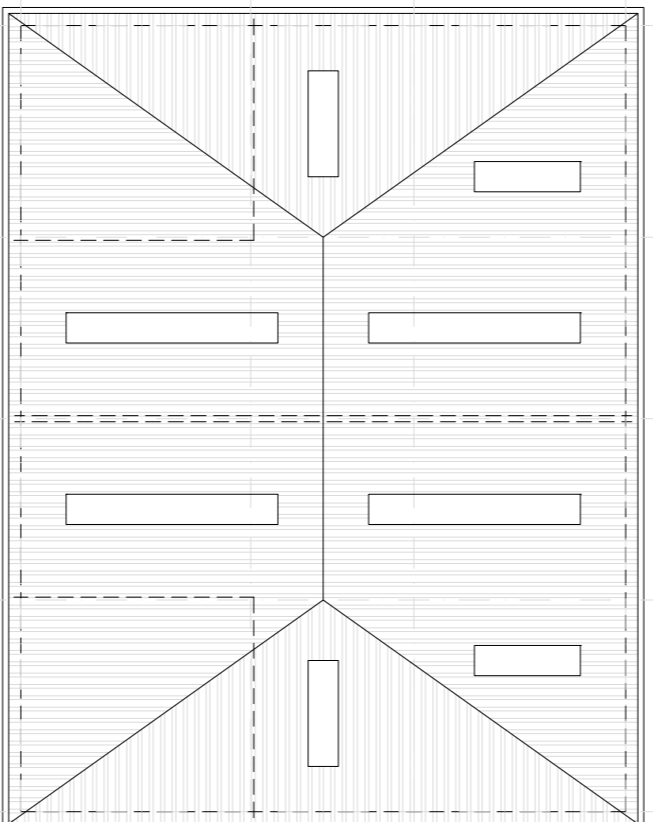

ROOF PLAN



FRONT ELEVATIONS

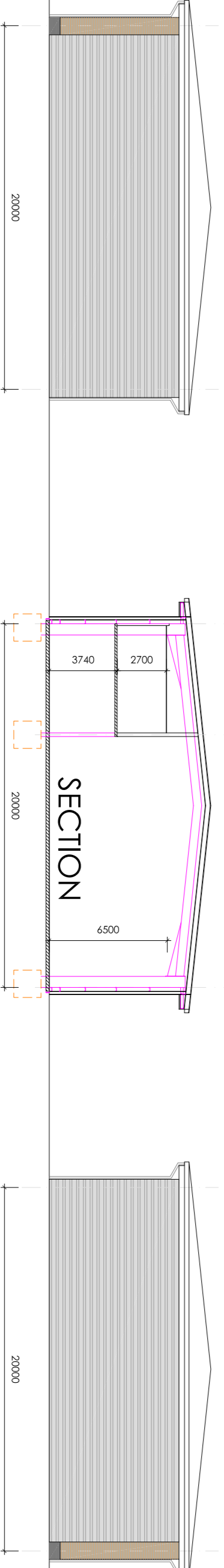

TYPICAL SIDE ELEVATIONS

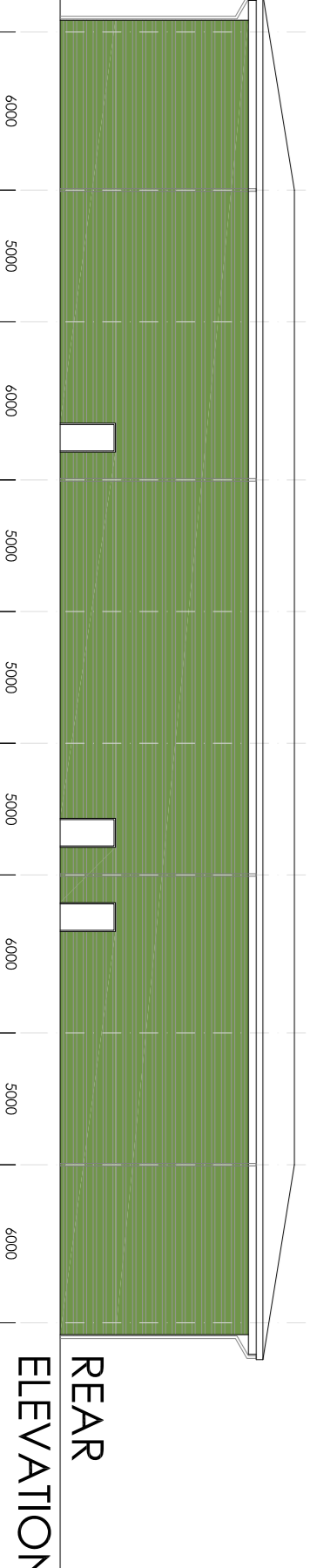
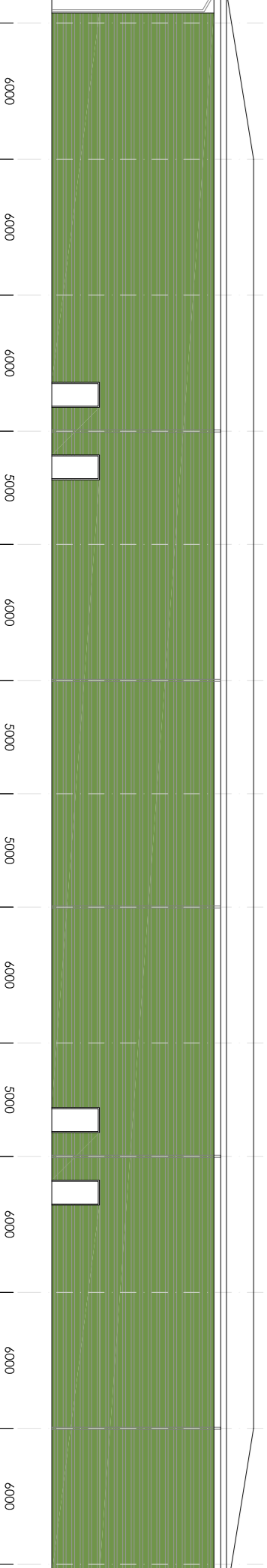
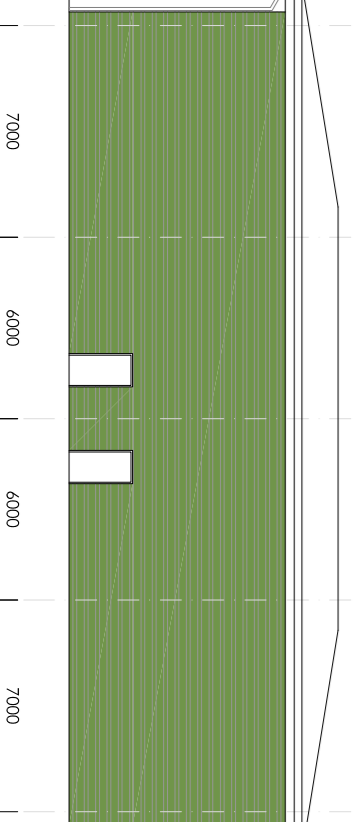

REAR ELEVATIONS

- Profiled roof cladding in Goosewing Grey
- Gutter and fascia in RAL9006
- Horizontally laid tapered metal built-up wall cladding in Metallic Silver RAL9006
- Horizontally laid tapered metal built-up wall cladding to rear elevations in Olive Green 85 12827
- Horizontally laid timber wall cladding rainscreen over Microsil composite cladding
- Facing slip brick wall cladding rainscreen over Microsil composite cladding
- Loading doors in RAL9006
- Powder coated windows and curtain walling in RAL9007

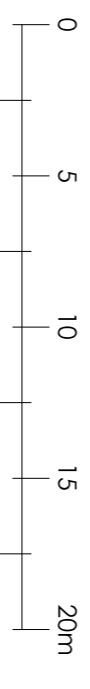

Rev D:

Rev C:

Rev B:

Rev A:

Notes:  
 No dimensions are to be scaled from this drawing.  
 All dimensions must be fully dimensioned on the site drawings commencing any work or making any shop drawings.  
 This drawing is the sole copyright of IAN C KING Associates and no part may be reproduced without the written consent of the above.

**BILLINGSHURST  
 DUNMOORE PROPERTY**

Title  
**UNITS 25-33  
 PLANS AND ELEVATIONS**

DWG No **D-101-SK-48-UNITS 25-33**

Date **5-2020** Scale **1:250(A1)** Rev **A**

Drawn **Checked** CDM **Preliminary** A-Approval

**IAN C KING**

**ASSOCIATES - ARCHITECTS**

5 St George's Court  
 131 Putney Bridge Road  
 London SW15 2PA  
 Tel: 020 8570 8937  
 Email: [ick@iancking.co.uk](mailto:ick@iancking.co.uk)

IAN C KING Associates - Architects is the trading name of Gemron Ltd