

Disclaimer:
Subject to survey.
The topographical information shown is based on the topographical survey by Hollis, dwg no. 123480-100-HLS-00-00-M2-B-10200-A1-C00, dated 10.10.23

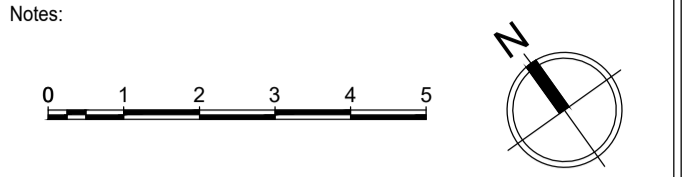

KEY

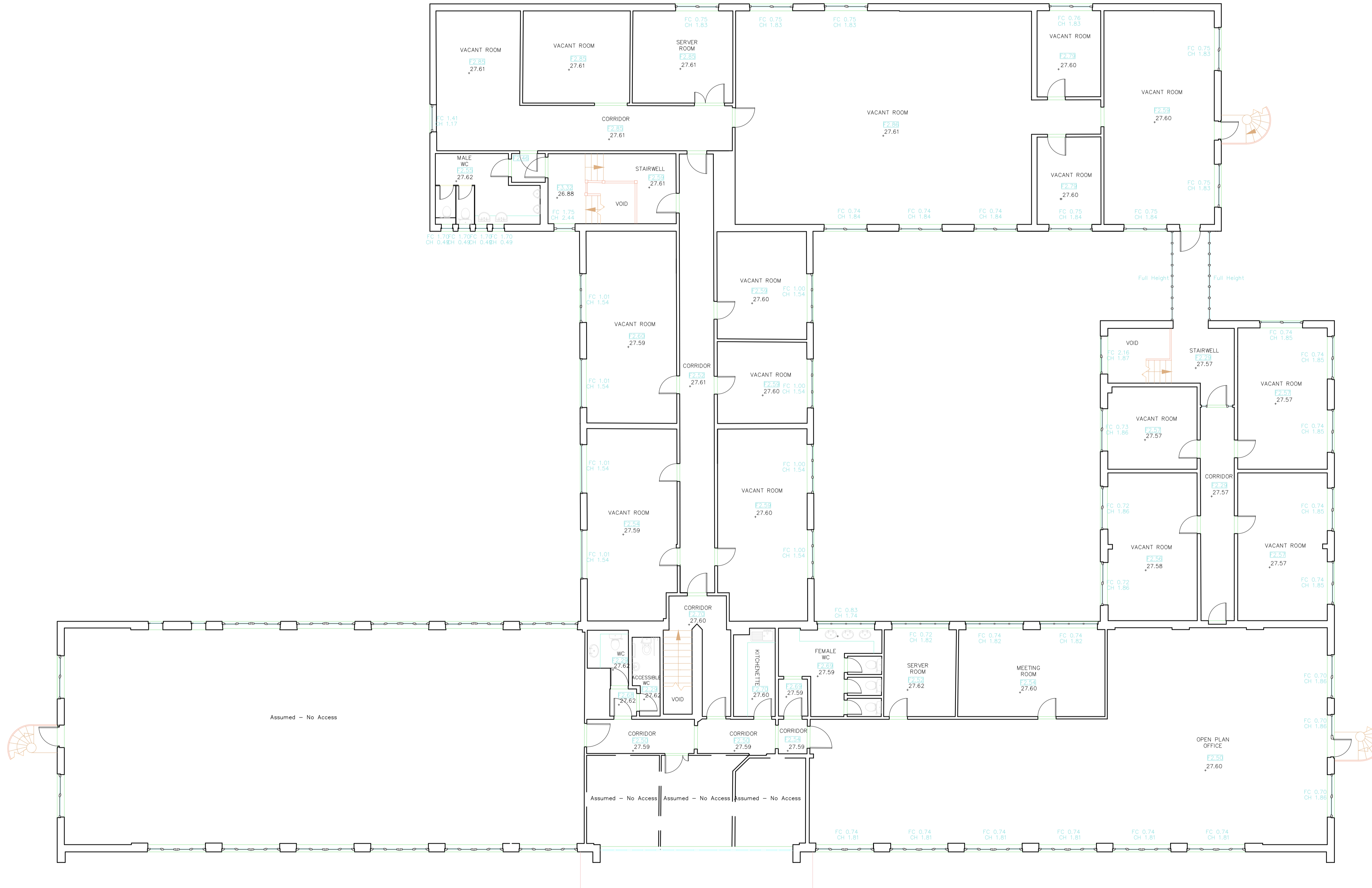

01 Existing GA First Floor Plan
1:100 @ A1

01 First Issue 07.11.23 HT HA

Rev: Notes: Date: Dwn: Iss:

Suitability Code: **PLANNING**



hale
ARCHITECTURE
22c Leathermarket Street, London, SE1 3HP

Project:
**Ashwell Point,
Dales Manor Business Park**

Drawing Title:
Existing GA First Floor Plan

Project No: 23070	Scale @ A1 / A3 1:100 / 1:200	Revision: -
----------------------	----------------------------------	----------------

Drawing No:
PL-011