

NOTES:  
 Do Not Scale.  
 Report all discrepancies, errors and omissions.  
 Verify all dimensions on site before commencing any work on site or preparing shop drawings.  
 All materials, components and workmanship are to comply with the relevant British Standards, Codes of Practice, and appropriate manufacturers recommendations that from time to time shall apply.  
 For all specialist work, see relevant drawings.  
 This drawing and design are copyright of Clague LLP  
 Registration number OC335948.

Rev.	Date	Description
C1	24-05-2018	Amendments as clouded further to meeting of 31st April and subsequent Client RF1 responses up to 22nd May.
C2	27-07-2018	Door DG066 added to Client request. Door openings set out revised to suit door amendments.
C3	15-10-2018	Partitions amended to suit Dixon's comments up to 10/10/2018
C4	xx-04-2019	Issued as record drawing
C5	10-02-2021	AS BUILT
P1	09-02-2018	Work in progress GA Issue
P2	23-02-2018	Masonry walls added and lift shaft location amended
P3	27-02-2018	Dividing door added to meeting room R103A/B. Service Riser C/Bs added. Column positions highlighted for Client approval.
P4	15-03-2018	Updated to suit SM revised layout received 15.03.18
P5	16-03-2018	Amendments as Clouded. Note added.
P6	26-03-2018	Boiler Rm door omitted to suit Plant Rm access requirements and main door to boiler room changed to leaf and half.
P7	16-04-2018	Lift shaft sizes updated to suit confirmed Olympic Lifts. Slab edge line moved to Dixon instruction as noted.
P8	18-04-2018	Drawing status updated to S4 and issued for Construction Approval

**RECORD DRAWING**

This drawing has been updated by Clague LLP based on information supplied by the Contractor at completion of the building work for inclusion in the Health & Safety File.  
 Clague LLP cannot guarantee the accuracy of all the information shown.  
 Future users of this drawing must satisfy themselves on the correctness of the information shown.

**NOTES ON LAYOUTS**  
 FOR INTERNAL PARTITION/WALL TYPES SEE CLAGUE DRAWINGS PL(00)\_047, 048, 057 & 058.  
 ALL INTERNAL STEELWORK TO BE ENCASED TO ACHIEVE 60 MINUTE FIRE PROTECTION OF STRUCTURE UNLESS OTHERWISE INDICATED.  
 FOR PARTITION DEFLECTION BASEHEAD DEFLECTION DETAILS SEE DRAWINGS 23287A/CD(00)\_41, 42 & 43.  
 CLEAR DIMENSIONS TAKEN TO FACE OF PARTITION NOT INCLUDING WALL FINISH.  
 SEE ROOM DATA SHEET FOR ROOM DETAILS. ROOM NUMBER, REF (R) FOR SHEET NO. REF (D)

**AS BUILT**

Project Title  
**Omega Diagnostics**  
 Unit C Wellington Road,  
 Lancaster Way Business Park,  
 Ely,  
 CB6 3NX

Drawing Description  
**Proposed First Floor**

Scale  
 As indicated @A1

Drawn by  
 CAW/MP

Date  
 Jan 18

Checked by  
 AB

**CLAGUE ARCHITECTS**

62 Burgate, Canterbury  
 Kent CT1 2BH 01227 762060

1 Kinsbourne Court, Luton Road,  
 Harpenden, Hertfordshire AL5 3BL 01582 765102

8, Disney Street  
 London SE1 1JF 0203 597 6112

CANTERBURY LONDON HARPENDEN

Drawing Number  
 23287A\_PL(00)\_05

Revision  
 C5

Cold Store thermal and tanking requirements by Specialist

SECURE ACCESS INTO VOID VIA OFFICE/MEETING RM. DOOR KEPT LOCKED SHUT.

bunded area

Warehouse (Full Ht)

5.1 High Level Goods Transfer - Doors with full protection gate to warehouse side

Riservoid to be fire stopped at first floor level

Ref	Hazard Identification
5.1	Danger falling - protection measures to be provided
5.1	Danger falling - protection measures to be provided
5.1	Danger falling - protection measures to be provided
5.1	Danger falling - protection measures to be provided
5.1	Danger falling - protection measures to be provided

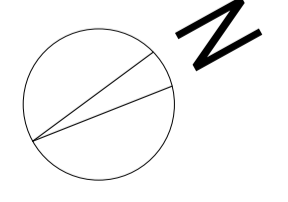

SCALE 1 : 100

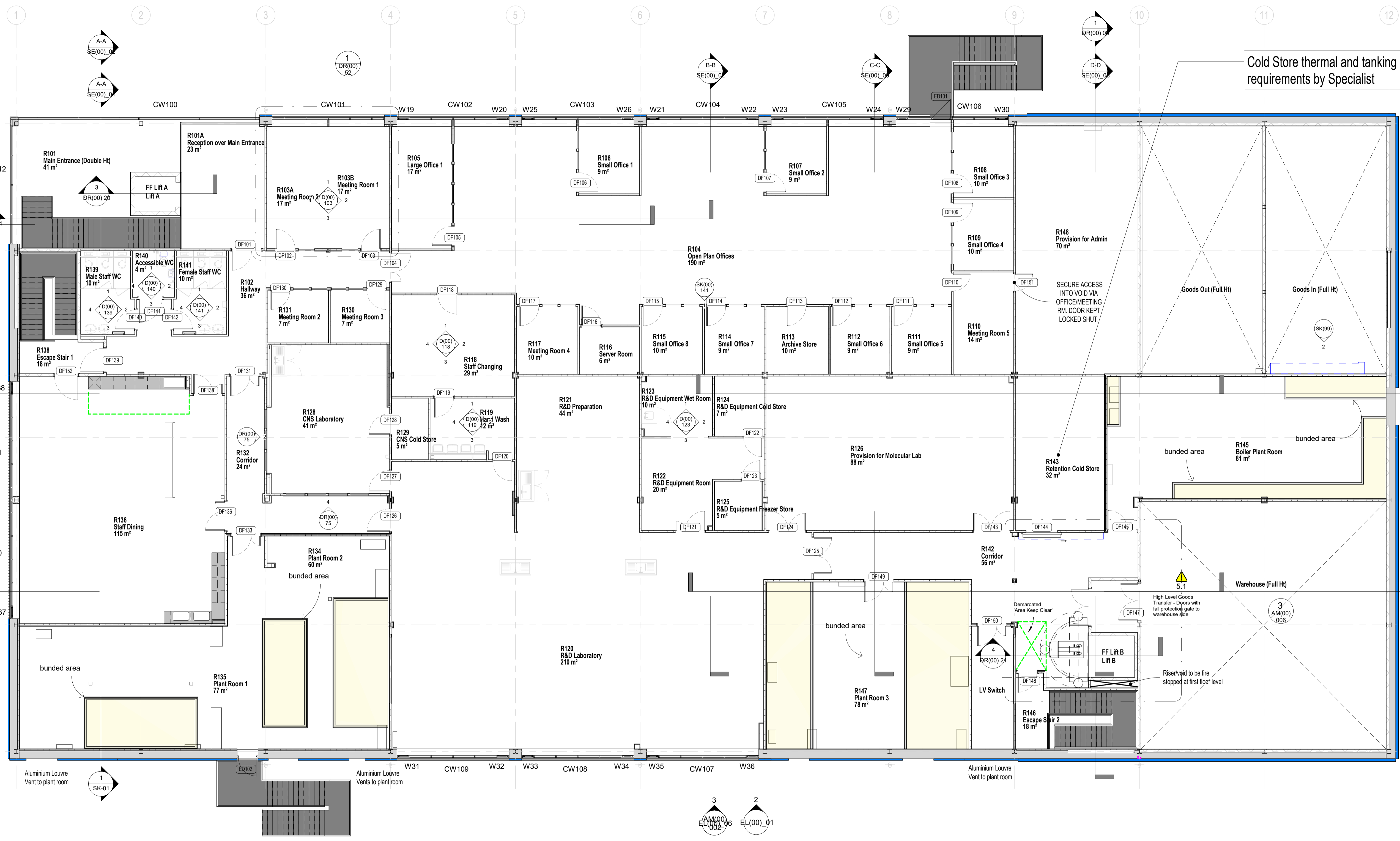

**FIRST FLOOR PLAN**  
 1 : 100