

general notes:  
 do not scale from the drawing (unless for planning check purposes).  
 all works shall conform to the current edition of the building regulations and other relevant statutory requirements.  
 all materials and workmanship shall conform with the relevant british standard specifications and codes of practice.  
 this drawing is the copyright of gdm architects and shall not be copied or reproduced without permission.  
 this drawing shall be read in conjunction with gdm architect's health and safety risk assessments and all works shall be carried out in a safe manner, by competent persons.  
 drawing produced by gdm architects ltd trading as gdm architects. Subject to site survey and LA approvals.  
 © gdm architects ltd trading as gdm architects

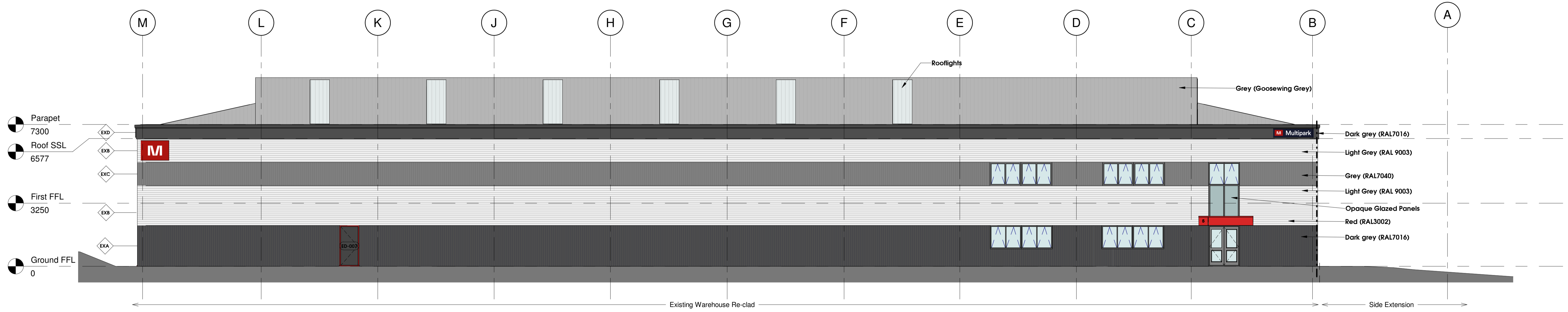

**Proposed North East Elevation GA**  
 1 : 100

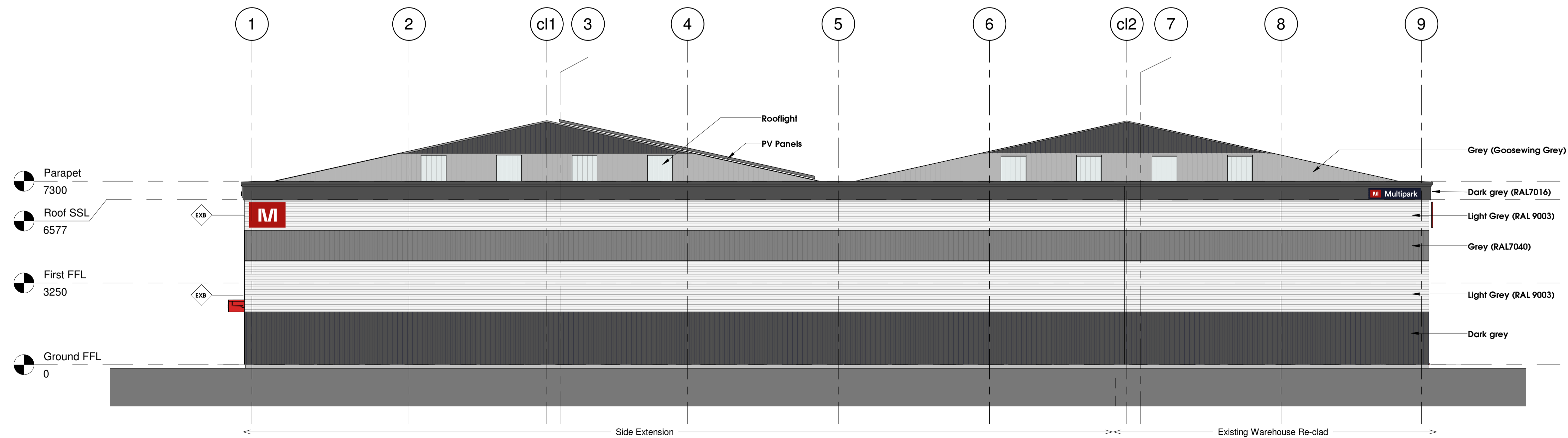

**Proposed North West Elevation GA**  
 1 : 100

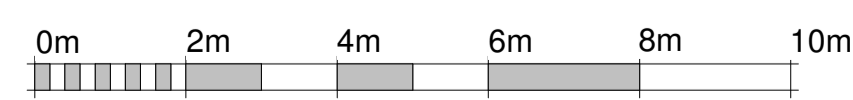

VISUAL SCALE 1:100 @ A1

T3	Post tender review proposal	GL	2023.12.13
T2	Window Type 2 opening revised to operable windows	RR	2023.10.31
T1	Issued for Tender	GL	2023.09.01
P2	RAL Colour added, PV panel quantity revised, and Side extension external wall built-up replaced with SFS system	GL	2023.08.23
P1	First Issue for co-ordination	GL	2023.07.20

**gdmarchitects**  
 the master's house, college road, maidstone, kent, ME15 6YF  
 t: 01622 760670 e: info@gdmarchitects.co.uk w: gdmarchitects.co.uk

client: **Proudreed Real Estate Ltd**

project: **Unit 5, Dolphin Park, Sittingbourne**  
 drawing: **Proposed Elevations 2**

date: **11/07/23** drawn by: **gl**

scale: **1 : 100 @A1** checked: **ge**

**PRELIMINARY**

project number	drawing number	revision
<b>4329</b>	<b>211</b>	<b>T3</b>