

**BASEMENT FLOOR**  
G.I.A - 159m<sup>2</sup> / 1711 ft<sup>2</sup>

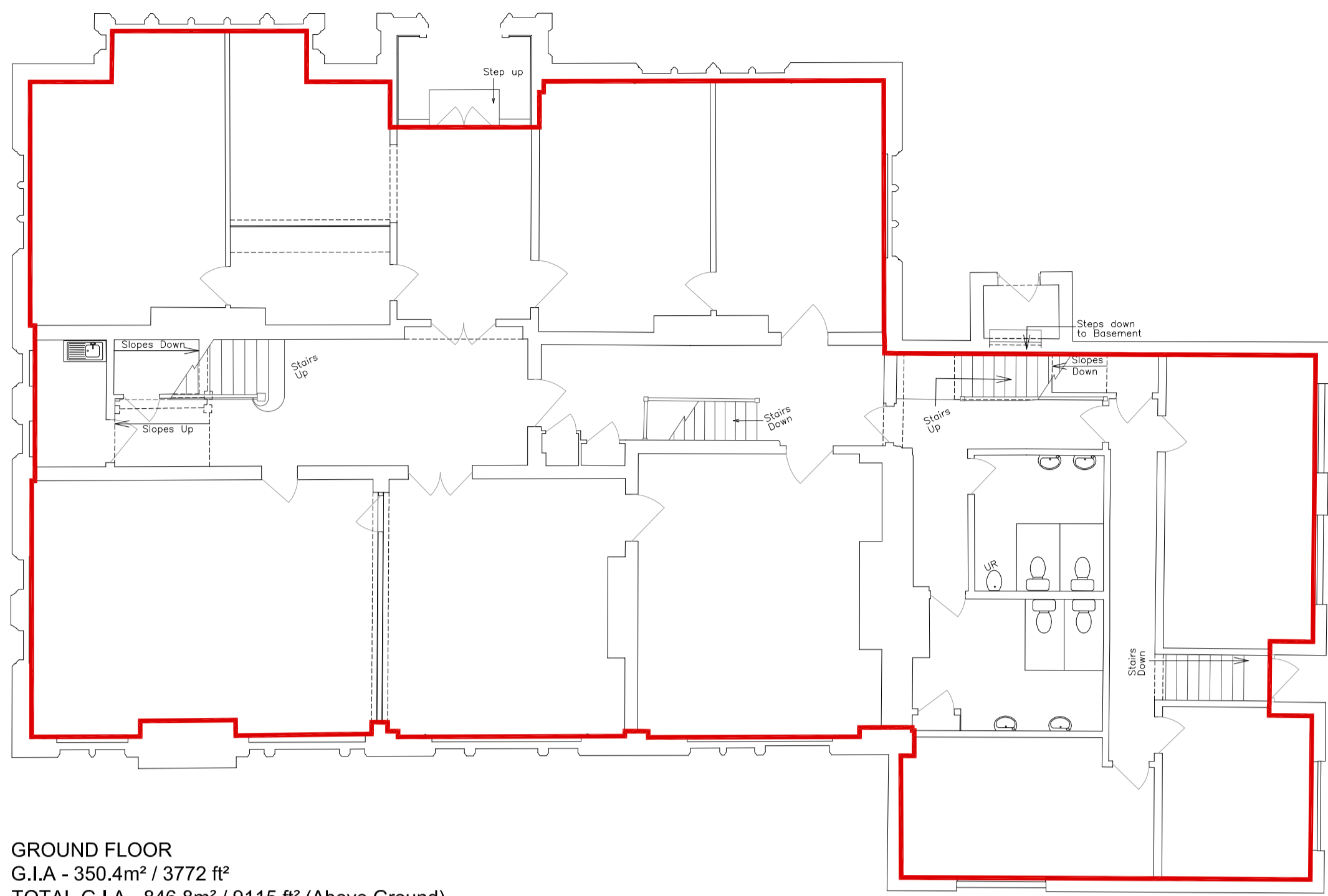

**GROUND FLOOR**  
G.I.A - 350.4m<sup>2</sup> / 3772 ft<sup>2</sup>  
TOTAL G.I.A - 846.8m<sup>2</sup> / 9115 ft<sup>2</sup> (Above Ground)  
TOTAL G.I.A - 1005.8m<sup>2</sup> / 10,826 ft<sup>2</sup> (Inc. Basement)

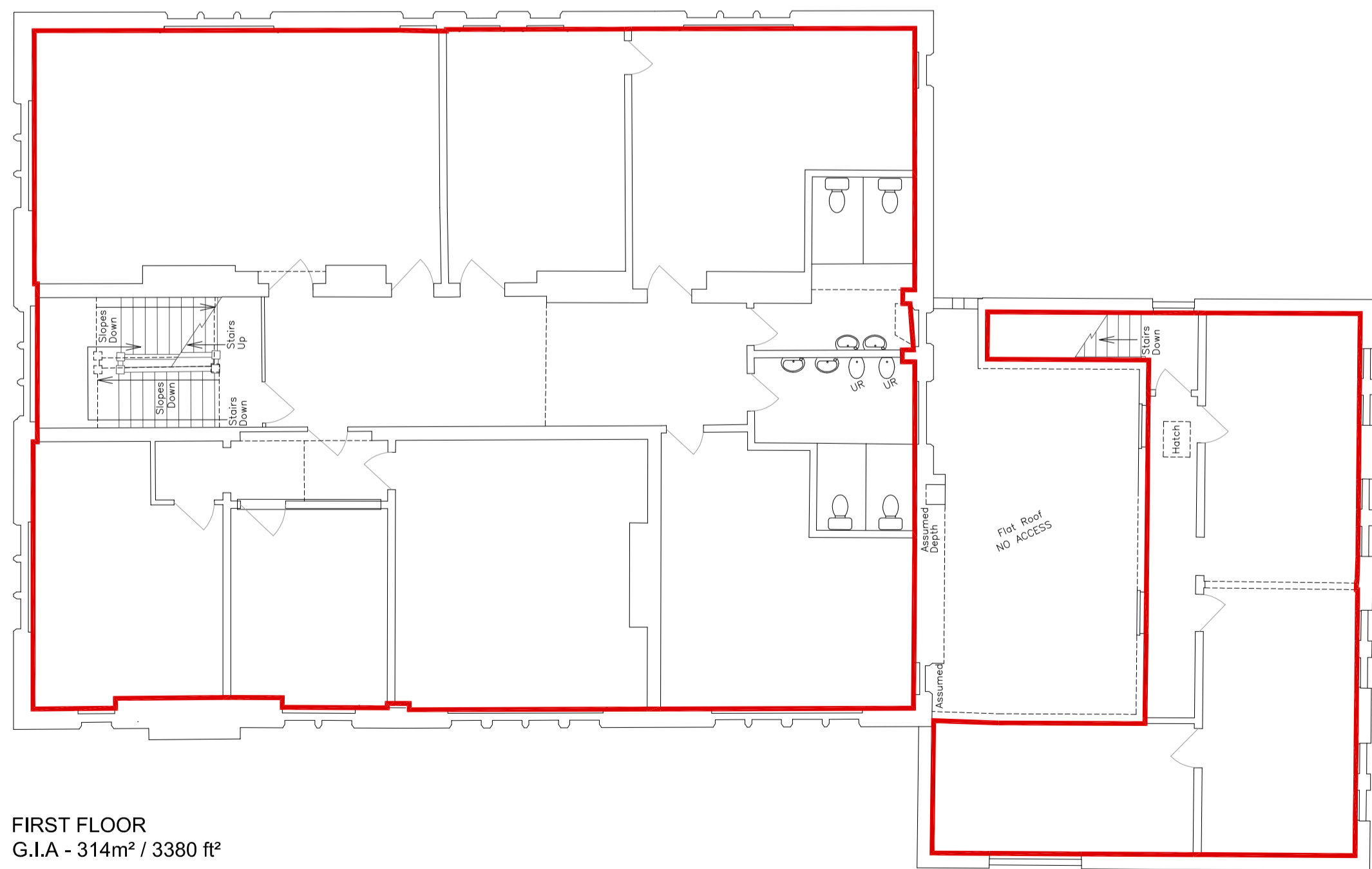

**FIRST FLOOR**  
G.I.A - 314m<sup>2</sup> / 3380 ft<sup>2</sup>

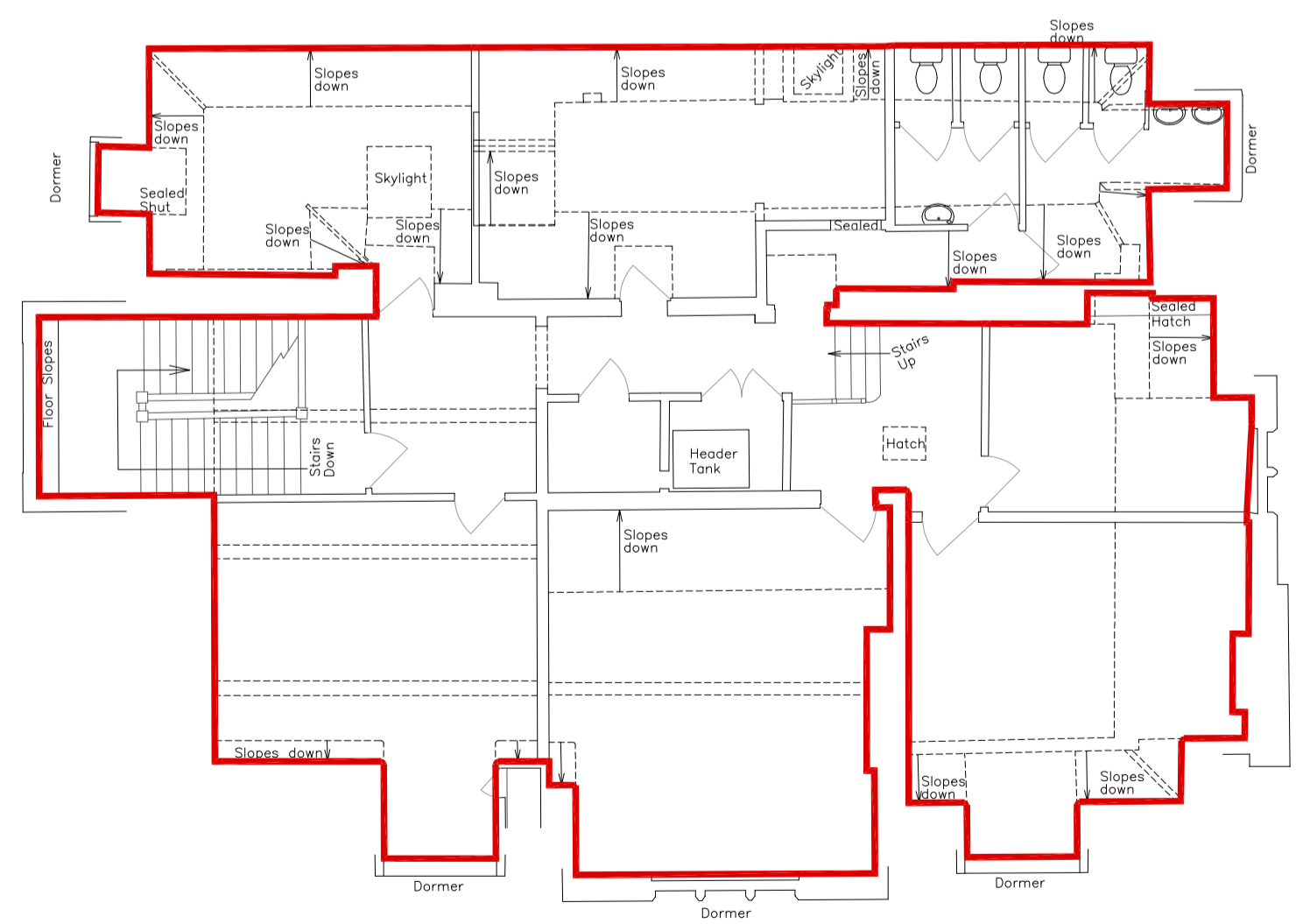

**SECOND FLOOR**  
G.I.A - 182.4m<sup>2</sup> / 1963 ft<sup>2</sup>

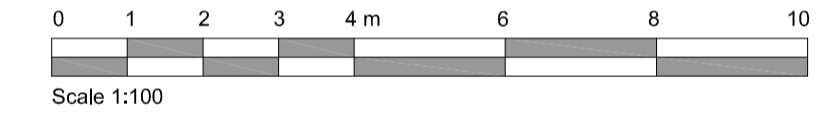

Rev.	Date	Detail
------	------	--------

**CLIENT INFORMATION**

**ASCOT DESIGN**  
Timeless architecture

Ascot Design Ltd, Berkshire House 39-51 High Street, Ascot, Berkshire, SL5 7HY  
Tel: 01344 299330 Fax: 01344 299331 Email: info@ascotdesign.com  
www.ascotdesign.com

Client: **HALEBOURNE GROUP**

Project Title: **KINGSWICK HOUSE, KINGSWICK DRIVE, SUNNINGHILL**

DRAWING Title: **EXISTING FLOOR PLANS**

Scale:	Date:	Drawn:
1:100 @ A1	March '19	CT

DRAWING No.:	Rev.:
Kingswick 01	-

The copyright in this document and design is confidential to and the property of Ascot Design Limited