



Notes

ALL DIMENSIONS AND LEVELS ARE TO BE CHECKED ON SITE
 ANY DISCREPANCIES ARE TO BE REPORTED TO CONCEPT LTD BEFORE ANY WORK COMMENCES
 THIS DRAWING SHALL NOT BE SCALED TO ASCERTAIN ANY DIMENSIONS WORK TO FIGURED DIMS ONLY
 THIS DRAWING SHALL NOT BE REPRODUCED WITHOUT EXPRESS WRITTEN PERMISSION FROM CONCEPT GROUP INTERIORS.

Drawing Status

FOR CLIENT APPROVAL

REV	DESCRIPTION	DATE	SIG
-	FIRST ISSUE	10.03.20	JF



CONCEPT GROUP INTERIORS

Keystone House, Boundary Road
 Loudwater, High Wycombe,
 Bucks, HP10 9PN

TEL_01628 551860

Client
 THOMDELL DEVELOPMENTS LTD

Project
 REGENT HOUSE
 13-15 GEORGE STREET
 AYLESBURY, BUCKS, HP20 2HU

Description
 FIRST FLOOR PROPOSED
 GENERAL LAYOUT

Scale AS SHOWN Date MARCH 2020

Project No.	Floor No.	Drg No.	Rev
3756	01	GL	L

1 01 PROPOSED GENERAL LAYOUT
 1 : 100

Scale 1:100

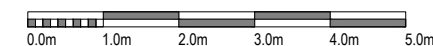



Notes

ALL DIMENSIONS AND LEVELS ARE TO BE CHECKED ON SITE
 ANY DISCREPANCIES ARE TO BE REPORTED TO CONCEPT LTD BEFORE ANY WORK COMMENCES
 THIS DRAWING SHALL NOT BE SCALED TO ASCERTAIN ANY DIMENSIONS WORK TO FIGURED DIMS ONLY
 THIS DRAWING SHALL NOT BE REPRODUCED WITHOUT EXPRESS WRITTEN PERMISSION FROM CONCEPT GROUP INTERIORS.

Drawing Status

FOR CLIENT APPROVAL

REV	DESCRIPTION	DATE	SIG
-	FIRST ISSUE	10.03.20	JF



CONCEPT GROUP INTERIORS

Keystone House, Boundary Road
 Loudwater, High Wycombe,
 Bucks, HP10 9PN

TEL_01628 551860

Client
 THOMDELL DEVELOPMENTS LTD

Project
 REGENT HOUSE
 13-15 GEORGE STREET
 AYLESBURY, BUCKS, HP20 2HU

Description
 SECOND FLOOR PROPOSED
 GENERAL LAYOUT

Scale AS SHOWN Date MARCH 2020

Project No.	Floor No.	Drg No.	Rev
3756	02	GL	J

1 02 PROPOSED GENERAL LAYOUT
 1 : 100

Scale 1:100

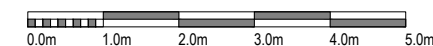

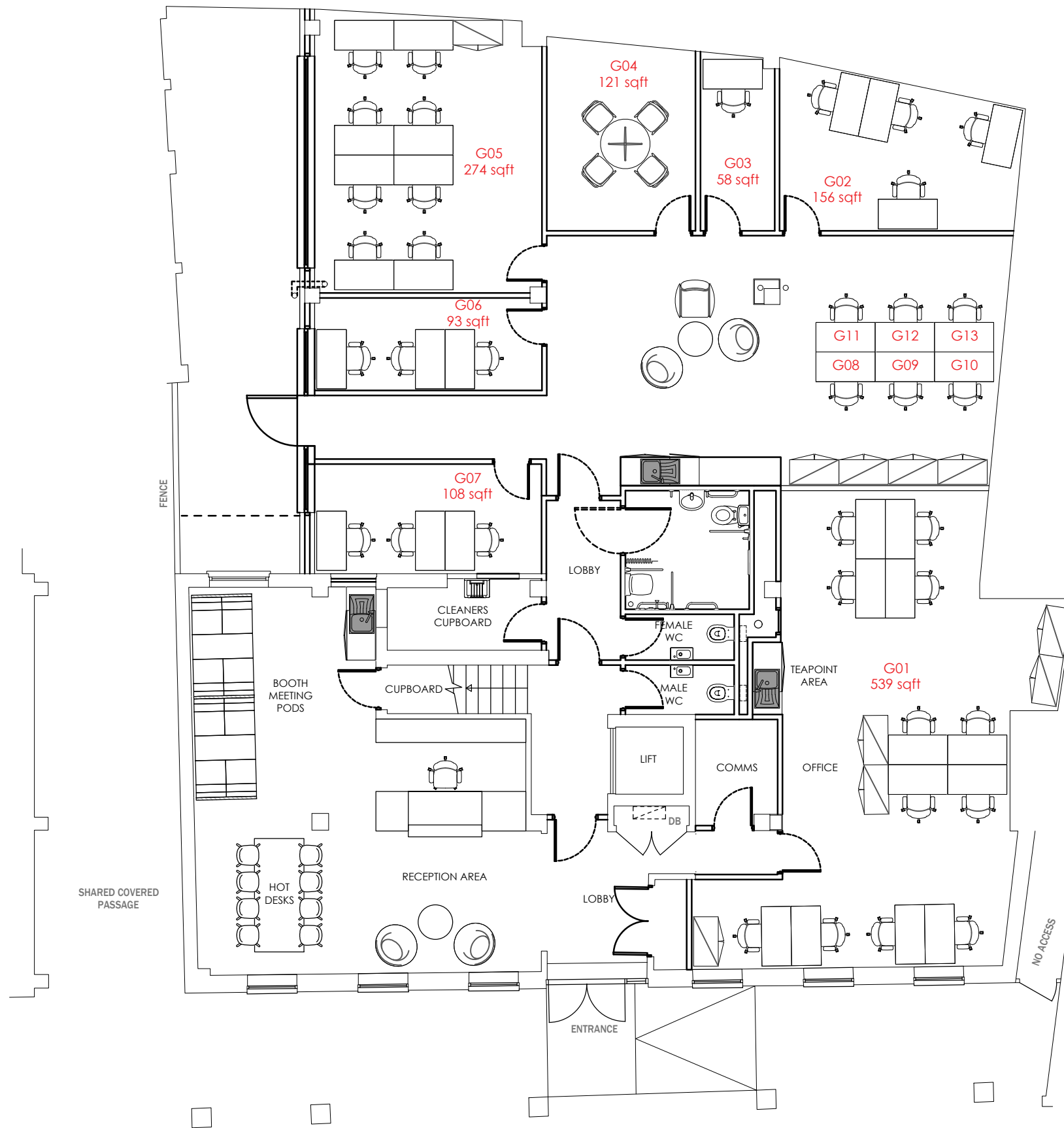

1 GF PROPOSED GENERAL LAYOUT
1 : 100

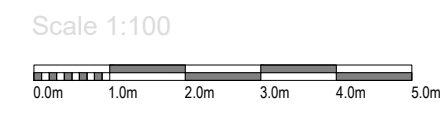

Notes

ALL DIMENSIONS AND LEVELS ARE TO BE CHECKED ON SITE
 ANY DISCREPANCIES ARE TO BE REPORTED TO CONCEPT LTD BEFORE ANY WORK COMMENCES
 THIS DRAWING SHALL NOT BE SCALED TO ASCERTAIN ANY DIMENSIONS WORK TO FIGURED DIMS ONLY
 THIS DRAWING SHALL NOT BE REPRODUCED WITHOUT EXPRESS WRITTEN PERMISSION FROM CONCEPT GROUP INTERIORS.

Drawing Status

FOR CLIENT APPROVAL

REV	DESCRIPTION	DATE	SIG
-	FIRST ISSUE	10.03.20	JF



CONCEPT GROUP INTERIORS

Keystone House, Boundary Road
 Loudwater, High Wycombe,
 Bucks, HP10 9PN

TEL_01628 551860

Client
 THOMDELL DEVELOPMENTS LTD

Project
 REGENT HOUSE
 13-15 GEORGE STREET
 AYLESBURY, BUCKS, HP20 2HU

Description
 GROUND FLOOR PROPOSED
 GENERAL LAYOUT

Scale AS SHOWN Date MARCH 2020

Project No.	Floor No.	Drg No.	Rev
3756	GF	GL	J