

HIGH STREET

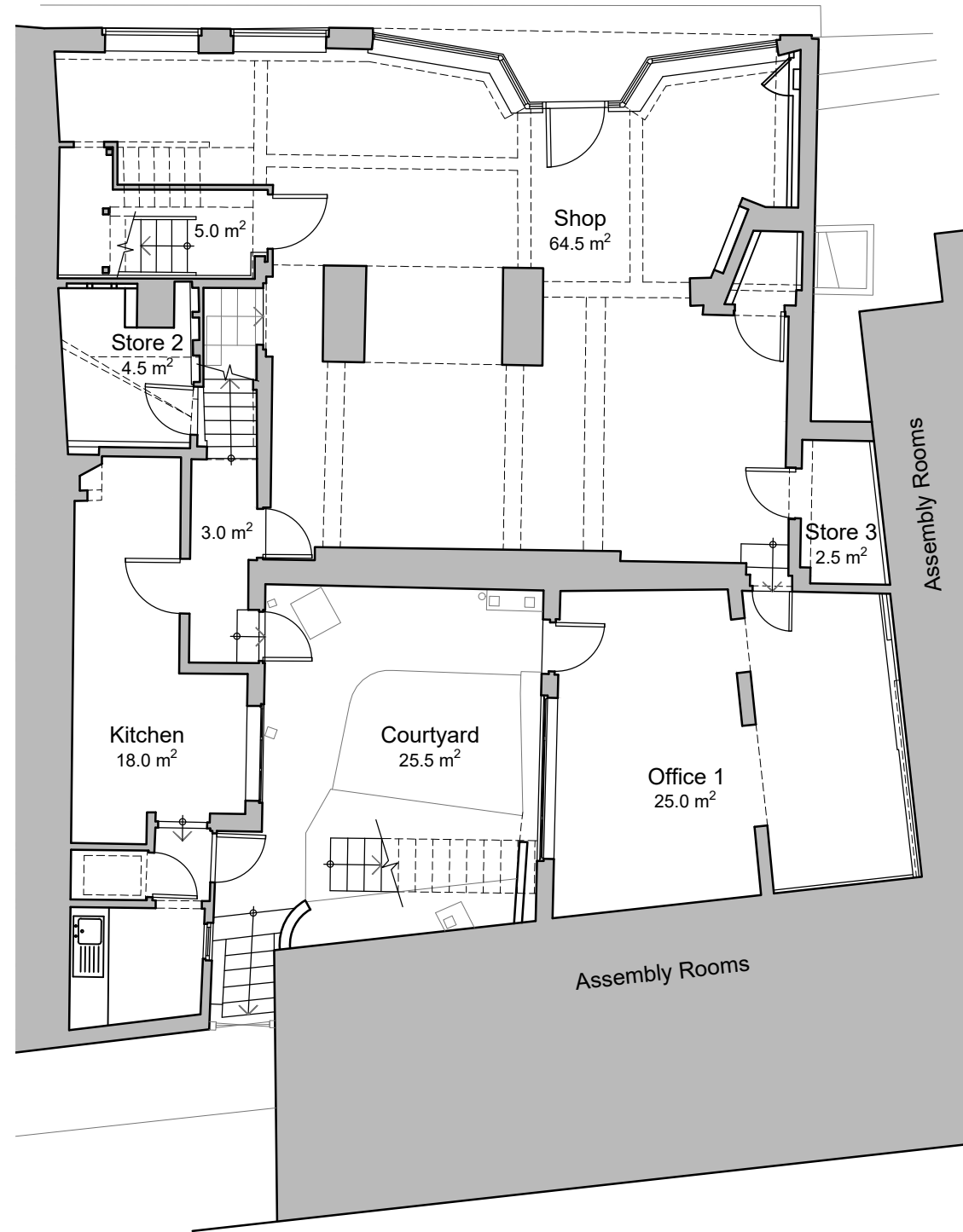

HIGH STREET

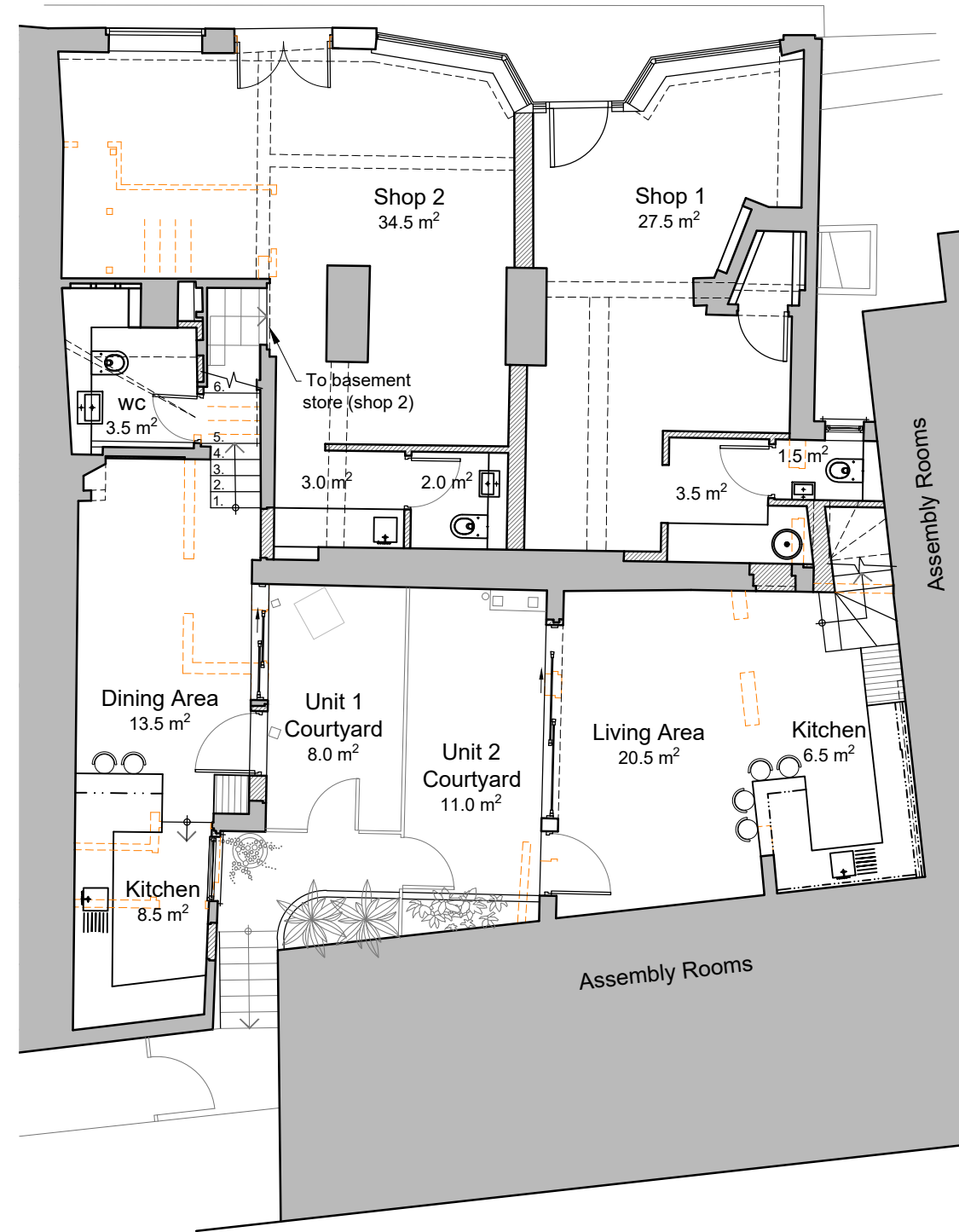

Existing Ground Floor Plan

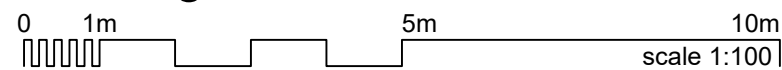

Proposed Ground Floor Plan

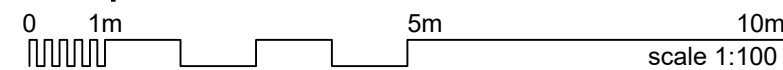

C7 Architects LTD

PM House
Riverway Industrial Estate
Peasmarsh
Surrey
GU3 1LZ
E: info@c7architects.com
T: 01483 422 220
c7architects.com

This drawing is copyright. All dimensions shown are indicative. These drawings are for planning purposes only and are not to be used for construction purposes

Stevens

P22-007

Site Address: 3-5 High Street, Alton, GU34 1TL
Drawing name: Existing & Proposed Ground Floor Plan
Drawing No: P22-007-P-102
Revision: C

Date: 25-08-2022
Scale: 1:100 @ A3
Drawn/ Checked: SH / AM