

This drawing is the copyright of Tomes Architects and may not be copied, altered, or reproduced in any way without our written authority. All dimensions are to be checked on site before commencing work. No part of this drawing is to be copied or reproduced in any way without the prior written consent of Tomes Architects.

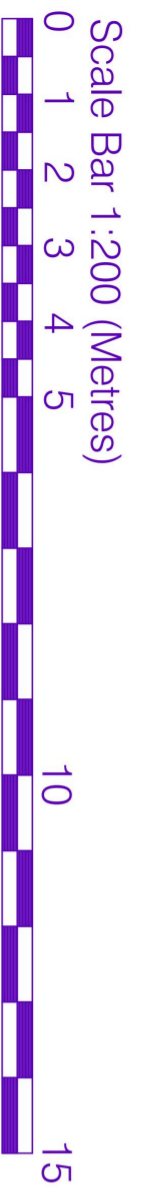
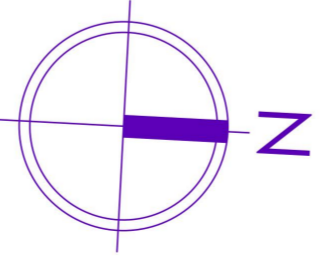
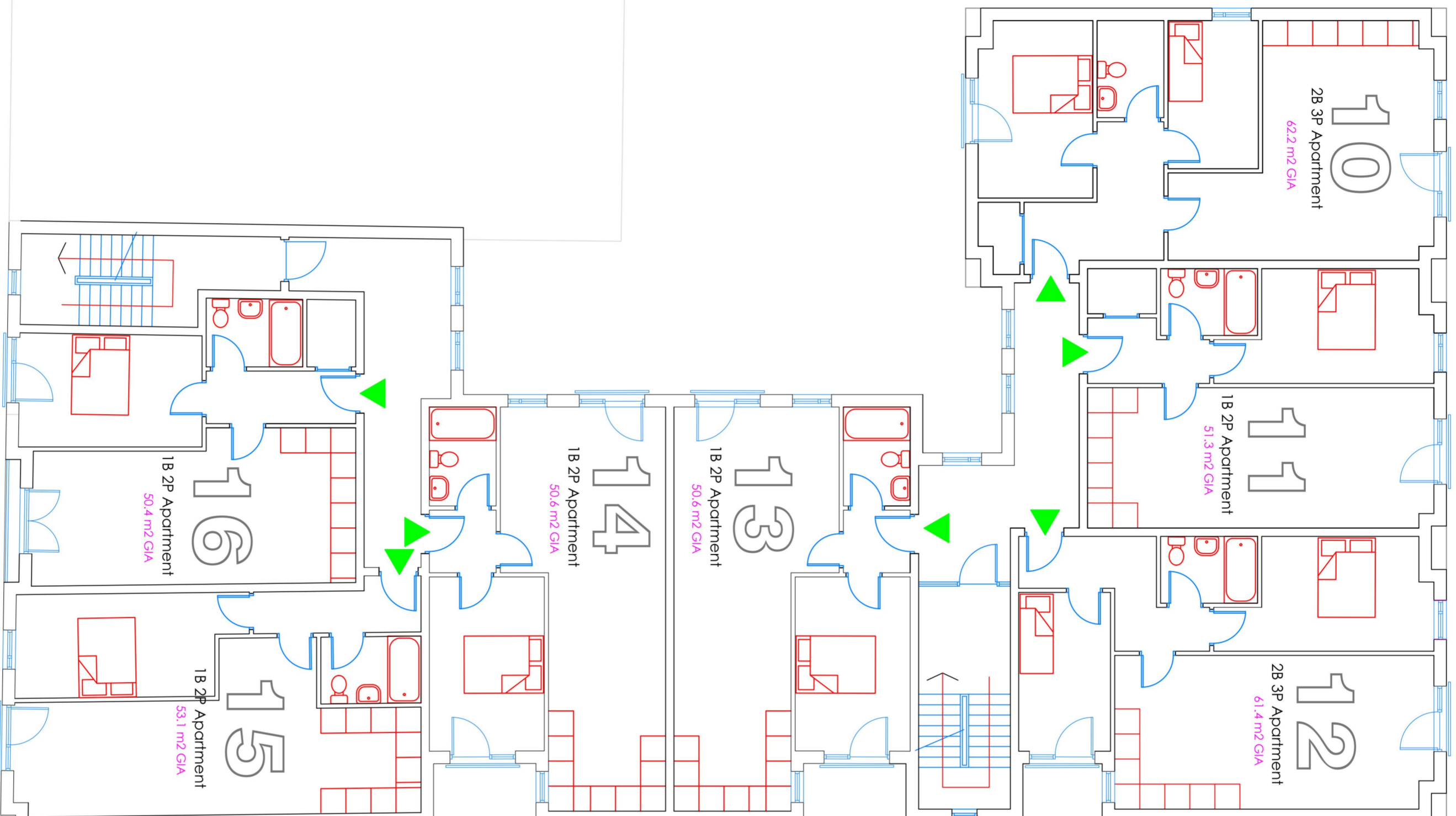

Second Floor Plan

tomesarchitects
architecture + project management

remmie lodge, 7 oakhurst drive, waterlooville po7 7pn
teli: 023 9309 2307 email: info@tomesarchitects.co.uk

project: 70/70A Wey Hill
Haslemere

drawn: Second Floor Plan
scale: 1:200@A4

drawing no: **C3492-5**
revision: **A**

rev A 27 March 2023 Detailed scheme