

This drawing is the copyright of Tomes Architects and may not be copied, altered, or reproduced in any way, or be passed to a third party without our written authority.
 All dimensions are to be checked on site before commencing work. Any discrepancies should be reported to the project manager immediately.

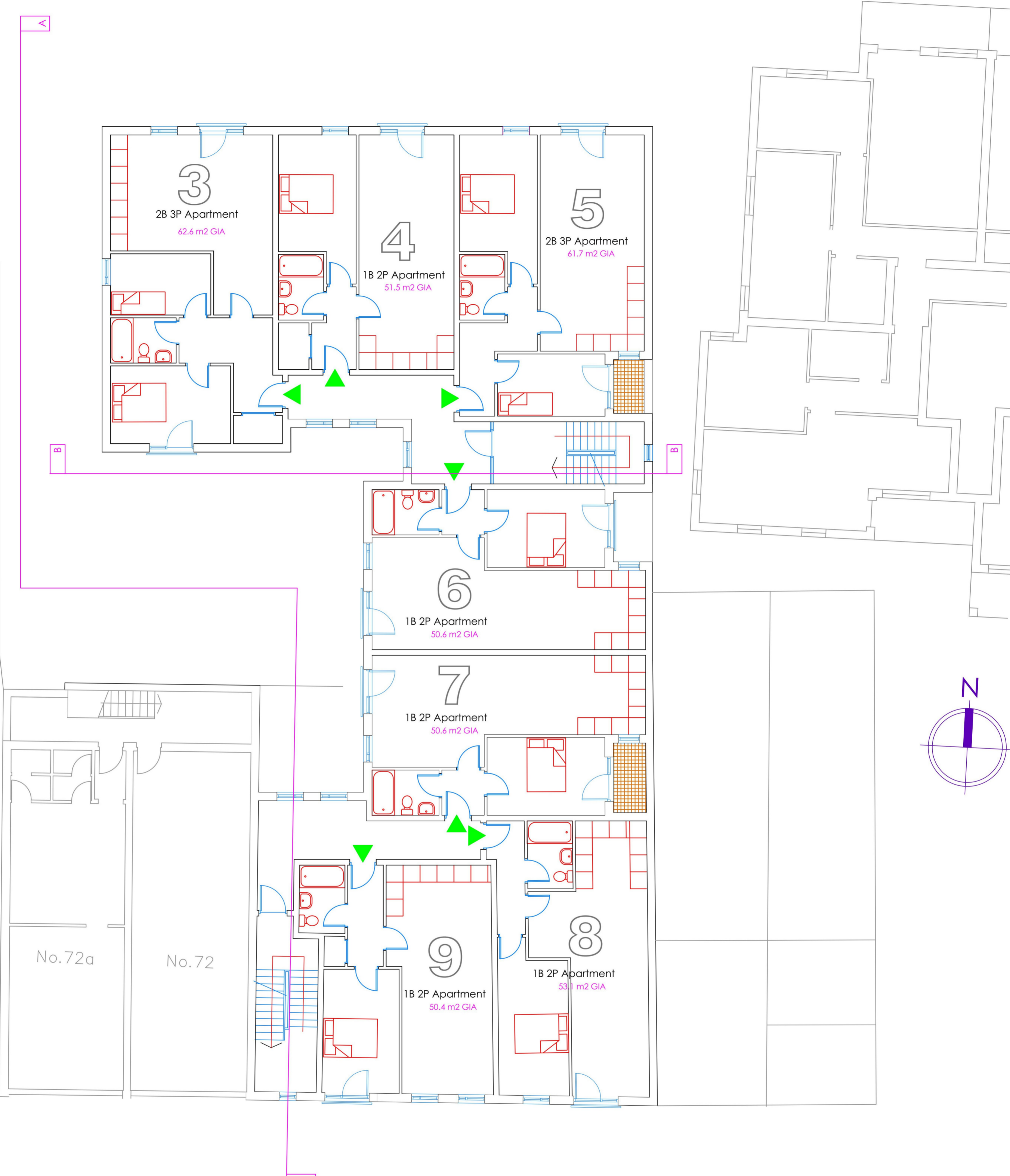

Scale Bar 1:200 (Metres)
 0 1 2 3 4 5 10 15

First Floor Plan

rev A 27 March 2023 Detailed scheme

tomesarchitects
 architecture + project management

rennie lodge, 7 oakhurst drive, waterlooville po7 7pn
 tel: 023 9309 2307 email: info@tomesarchitects.co.uk

project	70/70A Wey Hill Haslemere	date	17 Feb 2022
drawing	First Floor Plan	scale	1:200@A4
drawing no.	C3492-4	revision	A