

Preliminary

survey undertaken 8-29 March 2019 for the purpose of establishing floor layouts and elevations and some adjacent structures  
this will enable the preparation of proposals for extension

Existing floor areas:

gross internal:  
Basement: 112 sq m // 1206 sq ft  
Ground: 178 sq m // 1916 sq ft  
First: 124 sq m // 1335 sq ft  
(inc mezzanine office between ground and first)  
Second: 98 sq m // 1055 sq ft

Total	512 sq m // 5512 sq ft
-------	------------------------

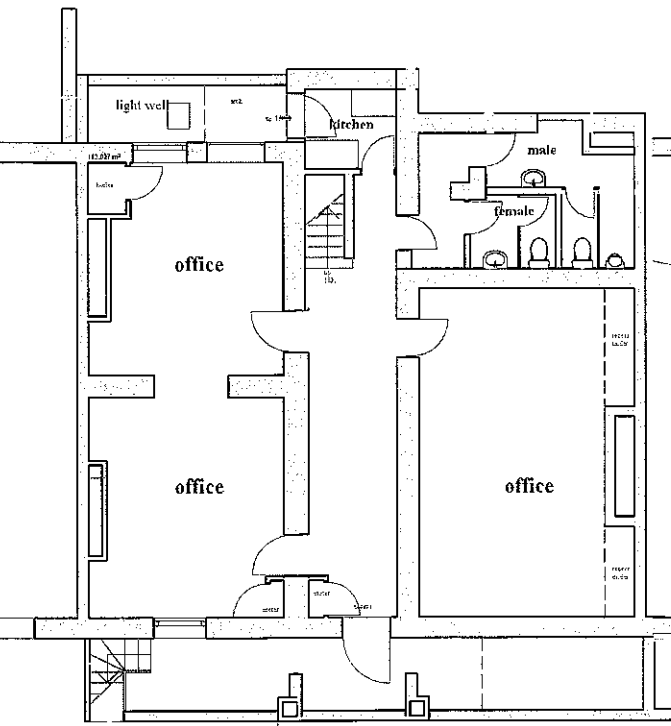

CELLAR PLAN

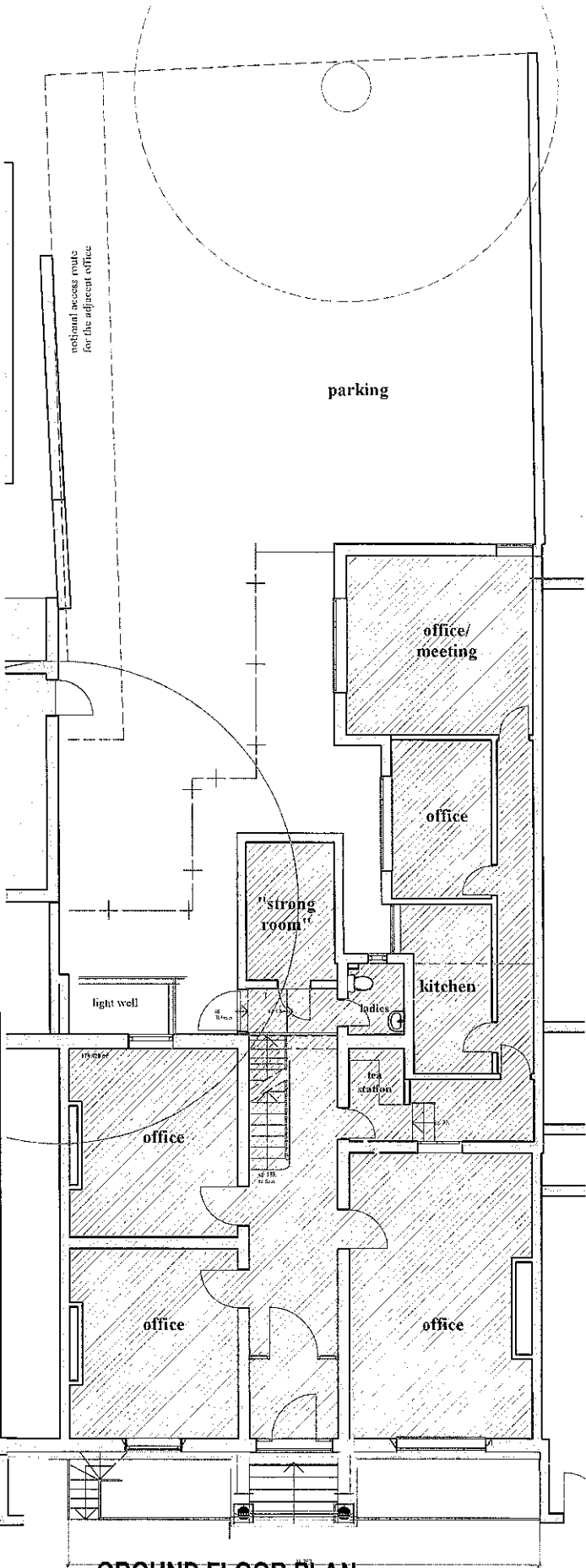

GROUND FLOOR PLAN

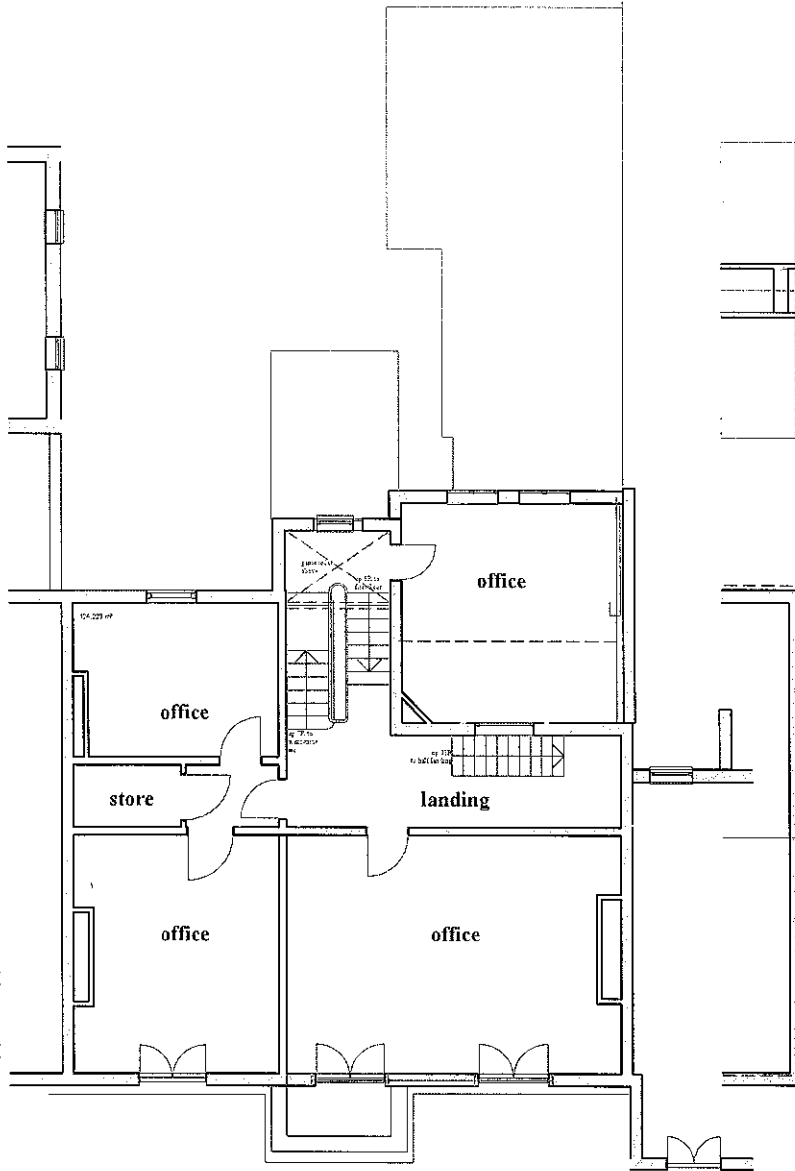

FIRST FLOOR PLAN

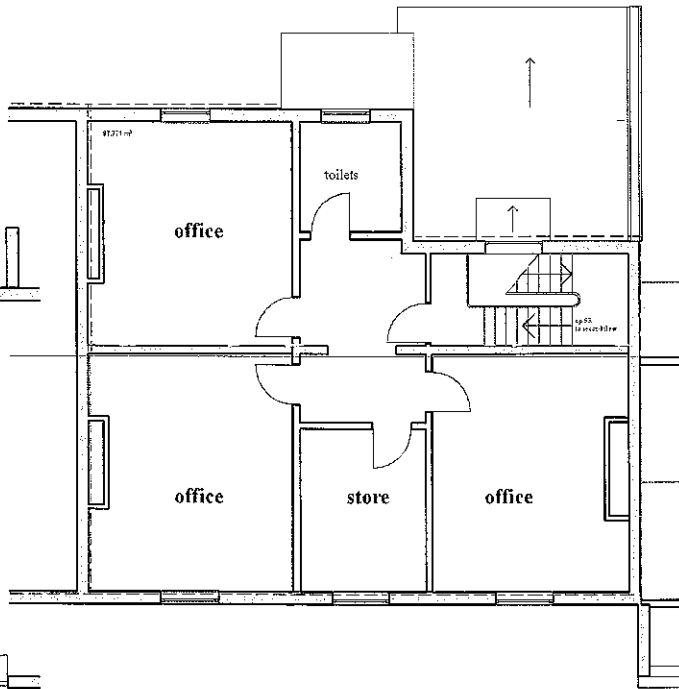

SECOND FLOOR PLAN

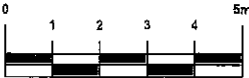

© Copyright Reserved			
Martin Smith Architect Ltd Chartered Architect		23 Birmingham Road, Stoneleigh, CV8 3DD. 02476 690906 e-mail: architect_smith@yahoo.co.uk	
client	Educare 33, Warwick Street, Royal Leamington Spa, Warwickshire, CV32 5JX.	scale: 1:100	date: March 2019
title	Existing Floor Plans.	drawing number 1915/s/01	amendment