

Basement Plan
31 Clarence Arcade
GIA 196.2 m2

A-061
Plant Room
32.2

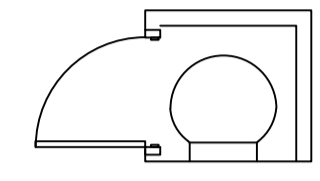

Mezzanine Floor Plan
31 Clarence Arcade
GIA 32 m2

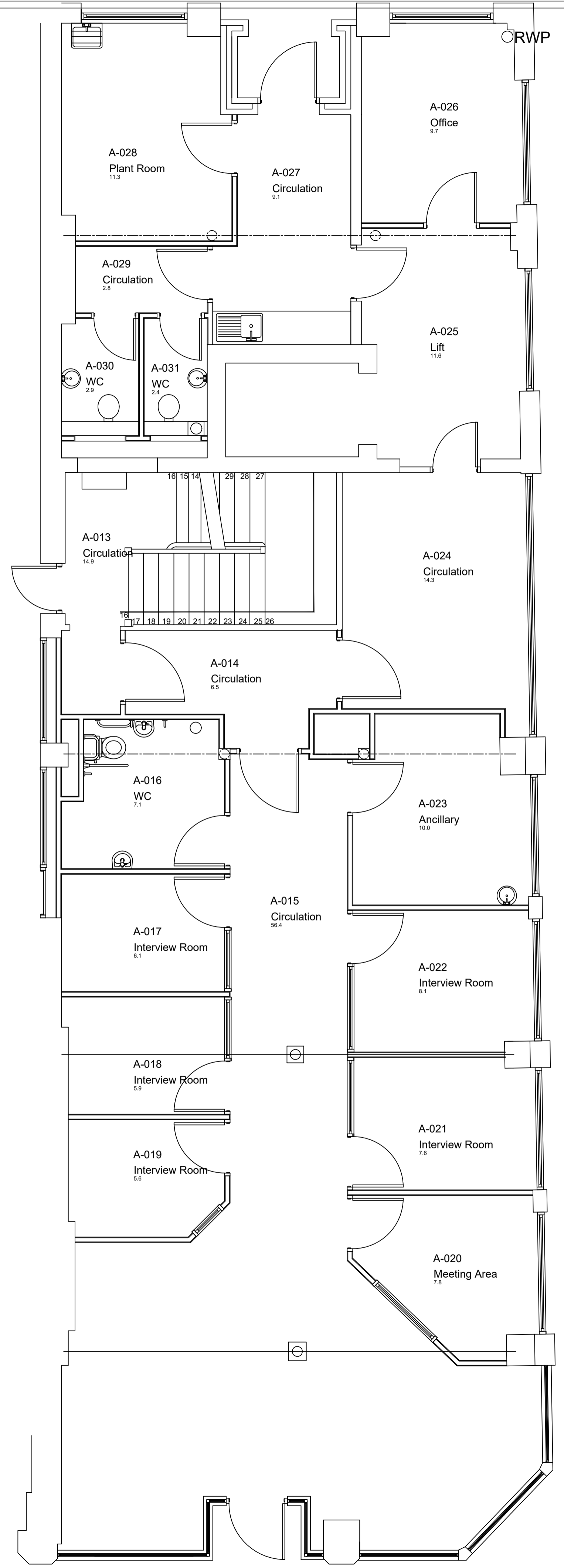

Ground Floor Plan
31 Clarence Arcade
GIA 220 m2

Revision	Date	Amendment

TAMESIDE METROPOLITAN BOROUGH
Economy and Environment
Robin Monk Assistant Executive Director
Property Operations
Council Offices, Wellington Road, Ashton-under-Lyne, Tameside, OL6 6DL
Telephone : 0161 342-3340 Fax : 0161 342-3555

Project	31 Clarence Arcade Asset Management Surveys - Corporate Buildings
Title	Existing Basement and Ground Floor Plans

Date:	Scale:	Drawn By:	Proj. No:
02.07.10	1/50@A1	MW	***