

**OFFICES / DEVELOPMENT  
OPPORTUNITY**

**DM HALL**  
CHARTERED SURVEYORS



# FOR SALE / MAY LET

1 Glasgow Road, Paisley, PA1 3PX

Attractive office space with private car parking to the rear.

---

Potential residential development opportunity, subject to planning.

---

Excellent transport links.

---

Gross internal area of 207.86 sq.m (2,237 sq. ft)

---

Offers in the region of £150,000 (per floor) are invited.

---

**LOCATION**

The subjects are located on the north side of Glasgow Road forming A761 within Paisley town centre. Glasgow Road forms a main arterial route through the town and onto Glasgow City Centre, which lies approximately 10 miles to the east.

The property benefits from excellent road connections, with both Glasgow International Airport and the M8 motorway within 1.5 miles. Paisley Gilmore Street station, which is linked directly with Glasgow Centre Station is within a 5-minute walk. Regular bus services can be found along the thoroughfare.

**DESCRIPTION**

The subjects comprise ground floor and first floor accommodation within an attractive four storey sandstone villa, with residential flats occupying upper levels.

Internally, both floors accommodate various separate rooms, small tea preparation and toilet facilities.

The ground floor benefits from a private and secure entrance. The first floor is accessed by a spiral staircase towards the rear of the building.

The subjects benefits from 4 allocated parking spaces to the rear of the property, with the opportunity to lease more.

Access is afforded through a secure entry, private door.

**ACCOMODATION**

According to our calculations the subjects have a total Gross Internal Areas of approximately:

Ground Floor	101.55 sq.m.	(1,093 sq. ft.)
First Floor	106.31 sq.m.	(1,144 sq. ft.)

**RATEABLE VALUES:**

Ground Floor	£5,600
First Floor	£6,100

**LEASE / SALE TERMS**

Offers over £150,000 per floor are invited. Offers to purchase the premises may also be considered.

**VAT**

All prices quoted are exclusive of VAT, where applicable.

**EPC**

A copy of the Energy Performance Certificate is available upon request. The Ground floor is D. The first floor is E.

**LEGAL COSTS**

Each party to be responsible for their own legal costs incurred during the transaction.

**VIEWING & FURTHER INFORMATION**

Strictly by prior arrangement with:-

Claire Hutton	Lisa Cummings
Tel: 07876 541654	Tel: 07841 864562
E: Claire.hutton@dmhall.co.uk	E:lisa.cummings@dmhall.co.uk

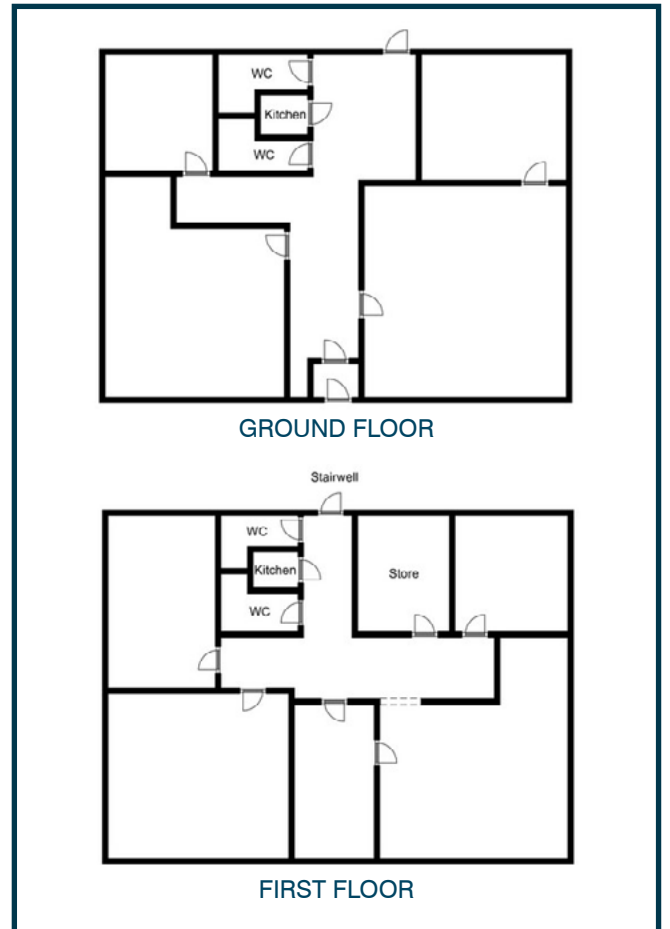

**DATE OF PUBLICATION** March 2024

**REFERENCE** WSA2552

**IMPORTANT NOTE**

DM Hall for themselves and for the vendors or lessors of this property, whose agents they are, give notice that:

- (i) The particulars are set out as a general outline only for the guidance of intended purchasers or lessees and do not constitute, nor constitute part of, an offer or contract.
- (ii) All descriptions, dimensions, reference to condition and necessary permissions for use and occupation, and other details are given without responsibility and any intended purchasers or tenants should not rely on them as statement or representation of fact but must satisfy themselves by inspection or otherwise as to the correctness of each of them.
- (iii) No person in the employment of DM Hall has any authority to make or give any representation or warranty whatever in relation to the property.
- (iv) All prices, premiums and rents quoted are exclusive of VAT.
- (v) The information contained in these particulars has been checked and, unless otherwise stated, it is understood to be materially correct at the date of publication. After these details have been printed, circumstances may change outside our control.
- (vi) These particulars are provided for record purposes only and are not intended to create, nor to be relied upon as creating, any contractual relationship or commitment. Any contract shall only be entered into by way of our client's solicitors.