

Unit F, Blenheim House, Blenheim Road, Epsom KT19  
Offices

**FOR SALE**

**White** Est. 1817  
**& Sons**

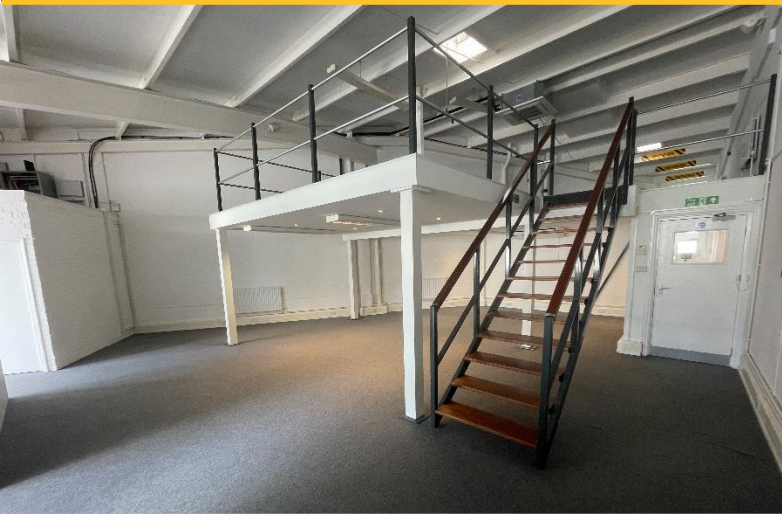

- Well positioned offices within a busy business park
- The property is also available to let
- Parking available for 4 vehicles
- Net internal area of approximately 1,961 sq.ft (182.18 sq.m)
- Leasehold interest available for £295,000

Reeve House, Parsonage Square, Dorking, Surrey RH4 1UP | 01306 743344 | [www.whiteandsons.co.uk](http://www.whiteandsons.co.uk)



Estate Agents & Property Consultants | Lettings & Management | Commercial Property | Block Management  
Rural Property Services | Professional Valuations | Planning Consultants | Land & New Homes

## Location

The premises is located within a busy Business Park, approximately 0.6 miles north of Epsom town centre.

The property benefits from good road connections with the A24 being located approximately 0.6 miles to the south and the A3 being circa 3/7 miles to the north. Junction 8 of the M25 is situated approximately 7.4 miles distant to the south.

Epsom mainline train station can be found circa 0.9 miles distant to the south and offers frequent and direct services to London Victoria, London Waterloo, and Clapham Junction.

## Description & Accommodation

The premises is located on the second floor of the building and comprises a largely open plan space, with two partitioned offices, a mezzanine level accessed via a metal staircase, and a kitchen. The property benefits from air conditioning, carpet tiles to the floor perimeter trunking, a mix of single- and double-glazed windows and communal male and female toilet facilities.

The offices are accessed via a communal entrance on the ground floor and have a telephone entry system.

The premises have the following net internal floor areas:

Main office	910 sq.ft	84.54 sq.m
Office 1	164 sq.ft	15.24 sq.m
Office 2	164 sq.ft	15.24 sq.m
Mezzanine Level	673 sq.ft	62.52 sq.m
Kitchen	<u>50 sq.ft</u>	<u>4.65 sq.m</u>
Total:	1,961 sq.ft	182.18 sq.m

Outside Parking for four vehicles

## Terms

The leasehold interest is available to purchase for £295,000 with full vacant possession.

Interested parties should note the premises are also available to let.

## Subject to Contract

**VAT** - The above rents are quoted exclusive of VAT if applicable.

**Costs** - Each party are to pay their own fees in relation to the new lease.

**EPC** - Awaiting EPC rating.

## Business Rates

The Valuation Office Agency describes the premises as 'Offices and premises', with a 2023 Rateable Value of £12,750. Further information relating to the Rateable Values can be found on the Valuation Office Agency Website.

## Viewings

Strictly by appointment with White and Sons:

**Alexander Mullett** - Tel: 01306 743344

Email: [alexander.mullett@whiteandsons.co.uk](mailto:alexander.mullett@whiteandsons.co.uk)

**Tom Dadswell** – Tel: 01306 743344

Email: [tom.dadswell@whiteandsons.co.uk](mailto:tom.dadswell@whiteandsons.co.uk)

Virtual tour:

<https://my.matterport.com/show/?m=hMDZ7bhtEW8>

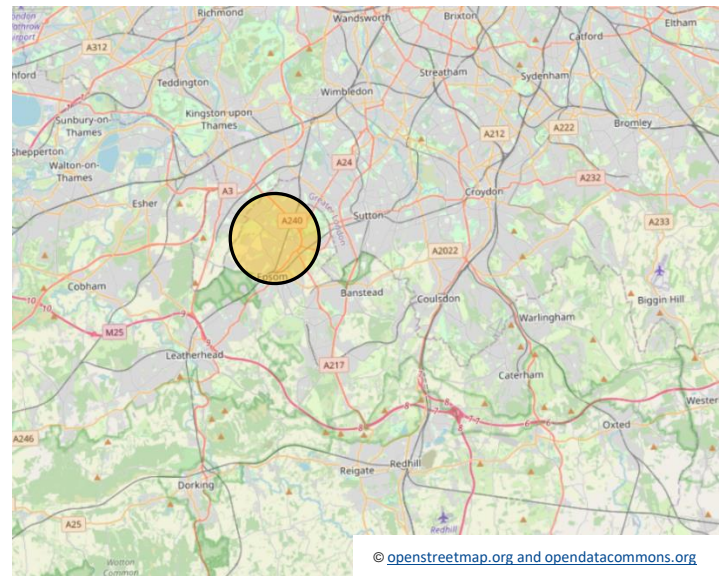
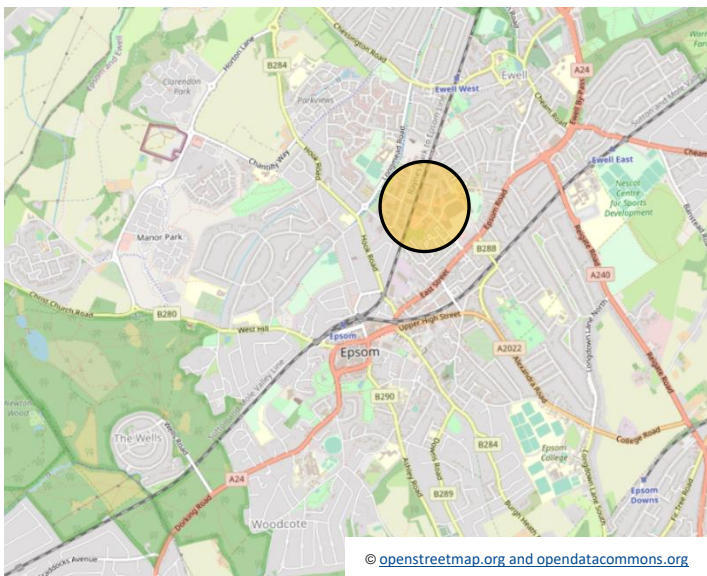

## Commercial Sales & Lettings

Reeve House, Parsonage Square, Dorking, Surrey RH4 1UP

Tel: 01306 743344

[www.whiteandsons.co.uk](http://www.whiteandsons.co.uk)

DISCLAIMER White & Sons for themselves and for the vendor(s) / landlords of this property, whose agents they are, give notice that (i) the particulars and any further information communicated to potential purchasers of the property, or their advisers are provided solely for the purpose of assisting potential purchasers or tenants in deciding whether they wish to proceed with further investigation of the property and do not constitute either the whole or any part of an invitation, offer or contract for sale of the property; (ii) all descriptions, dimensions, photographs, references to condition and necessary permissions or licences for use and occupation and other details are given in good faith and are believed to be correct as at the date of the particulars. However, potential purchasers are not entitled to rely on them as statements or representations of fact but should satisfy themselves by searches, enquiries, surveys and inspections or otherwise with regard to the accuracy of such details. No responsibility or liability is or will be accepted by White & Sons, the seller(s) or owners of the property or any of their respective, affiliates, directors, officers, representatives, employees, advisors, or agents for any loss or damage suffered by any party, resulting from reliance on the particulars or any other information communicated by any means to that party, or its advisers, in connection with the possible sale or letting of the property. No person in the employment of White & Sons or the vendor(s) or owners has authority to make or give any representation or warranty, express or implied, in relation to the property. White & Sons includes any joint agents acting with White & Sons. The price or rent may be subject to VAT and any prospective buyer or tenant must satisfy themselves concerning the correct VAT position.