

SHW

**MAKING
PROPERTY
WORK**

SHW.CO.UK



FOR SALE

INDUSTRIAL AND WAREHOUSE – 1,605 SQ FT (149.11 SQ M)

Unit 27 Tait Road Industrial Estate, Tait Road, Croydon, CR0 2DP

DESCRIPTION

The property comprises an end-of-terrace industrial unit of steel portal frame construction under a pitched roof with brick clad elevations.

The unit is accessed via roller shutter loading doors to the front and rear and a separate pedestrian door. There are 8 allocated car parking spaces plus an area for loading.

LOCATION

Tait Road Industrial Estate is located on Tait Road in Croydon. It is accessed via Gloucester Road which in turn connects to Lower Addiscombe Road (A222). The property is approximately 0.9 miles North of Croydon Town Centre and 9 miles South of Central London.

Selhurst Railway Station is approximately 0.5 miles North of the property, providing train links to East Croydon, London Victoria and Milton Keynes Central. East Croydon Railway Station is approximately 0.6 miles south of the property providing direct links to London and the South East.

ACCOMMODATION

Ground Floor Warehouse	997	92.59
Mezzanine Office / Storage	608	56.52
TOTAL	1,605	149.11

Approximate gross internal areas.

AMENITIES

- Rare freehold opportunity
- Eaves height of 5.33m
- Three loading doors
- 8 on-site car parking spaces
- Kitchenette
- Three phase electricity
- Generous loading area
- WC facilities

PRICE

£415,000.

RATES

Rateable value - £23,500 (2023).

VAT

The property is not elected for VAT.

LEGAL COSTS

Each party is to be responsible for their own legal fees

EPC

The property has an EPC rating of D.

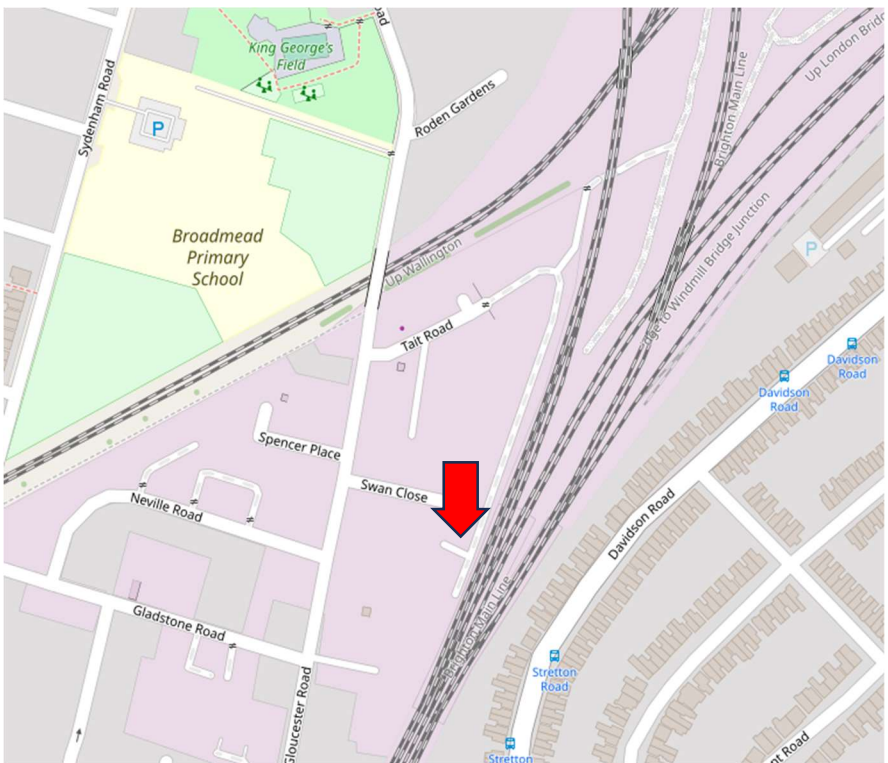

© OpenStreetMap contributors

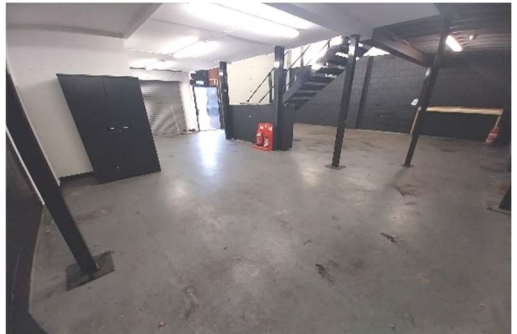

VIEWINGS – 020 8662 2700

Charlie Mckechnie t: 020 8662 2737
 Alex Bond t: 020 8662 2730

e: cmckechnie@shw.co.uk
 e: abond@shw.co.uk

@SHWProperty
 SHW Property
 shwproperty

MAKING PROPERTY WORK

SHW prepares sales and letting particulars diligently and all reasonable steps are taken to ensure that they are correct. Neither a seller nor a landlord nor SHW will, however, be under any liability to any purchaser or tenant or prospective purchaser or tenant in respect of them. If a property is unoccupied, SHW may not have all the information required by a prospective purchaser or tenant in its possession, may not be able to obtain it and may not be able to verify all the information which it does hold. The mention of appliances and/or services or heating/cooling system or any other plant or fanestation systems in this description does not imply that they are in working order. Prospective purchasers should make their own investigations before finalising any agreement to purchase or lease. Note: Any maps or plans included in this document are obtained from Promap or Edozo under our Ordnance Survey Business Use Copyright licence ES 100017692 or are Goia Digital Plans including mapping data licensed from Ordnance Survey Crown Copyright 2007 under licence number PU 100017316