

MAKING
PROPERTY
WORK

SHW

SHW.CO.UK



TO LET

OFFICE – 2,787 SQ FT (258.91 SQ M)

First Floor, 19 Lloyds Court, Manor Royal, Crawley, West Sussex, RH10 9QX

DESCRIPTION

19 Lloyds Court is located at first floor level fronting Manor Royal Road. Access is through large double doors into a reception area leading up to the offices at first floor level. The offices are of brick construction with allocated parking and self-contained offices.

LOCATION

Lloyds Court is located in the heart of Manor Royal within Crawley's Business Improvement District and commercial area. Junction 9 of the M23 is approximately 4 miles and Junction 10 approximately 2 miles, providing access to the M23/M25 interchange.

ACCOMMODATION (NET INTERNAL AREA)

	SQ FT	SQ M
Ground Floor Reception	355	32.98
First Floor Offices	2,432	225.93
TOTAL	2,787	258.91

AMENITIES / OPPORTUNITY

- Well presenting reception
- 9 allocated car parking spaces
- Carpeted with perimeter trunking
- Suspended ceiling
- WC accommodation
- Self contained

RENT

£38,000 PAX

RATES

The April 2023 Rateable Value of the property is £21,250.

VAT

VAT will be chargeable on the terms quoted.

LEGAL COSTS

Each party is to be responsible for their own legal fees.

EPC

An EPC is being prepared and will be available shortly.

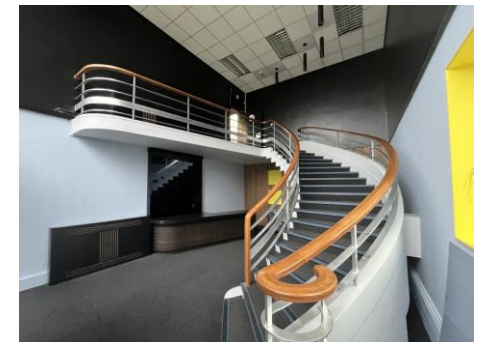
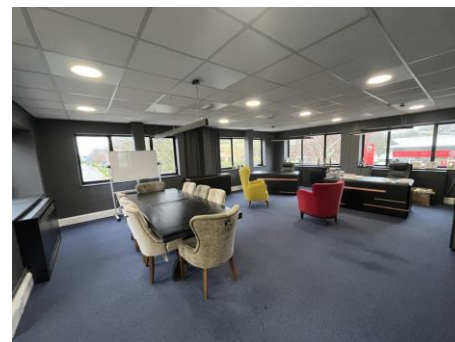

VIEWINGS – 01293 441300

Laura Miles

t: 07947 373 275

e: lmiles@shw.co.uk



@SHWProperty



SHW Property



SHW Property

**MAKING
PROPERTY
WORK**

SHW prepares sales and letting particulars diligently and all reasonable steps are taken to ensure that they are correct. Neither a seller nor a landlord nor SHW will, however, be under any liability to any purchaser or tenant or prospective purchaser or tenant in respect of them. If a property is unoccupied, SHW may not have all the information required by a prospective purchaser or tenant in its possession, may not be able to obtain it and may not be able to verify all the information which it does hold. The mention of appliances and/or services or heating/cooling system or any other plant or fenestration systems in this description does not imply that they are in working order. Prospective purchasers should make their own investigations before finalising any agreement to purchase or lease. Note: Any maps or plans included in this document are obtained from Promap or Edozo under our Ordnance Survey Business Use Copyright licence ES 100017692 or are Geo Digital Plans including mapping data licensed from Ordnance Survey Crown Copyright 2007 under licence number PU 100017316