

Posterngate Farm, Hart's Lane,
South Godstone, Surrey RH9 8EL

Office / Class E
Unit

TO LET

PROPERTY SUMMARY

- Ground Floor Office / Class E space
- Total area 1,957 sq.ft (181.81 sq.m)
- Easy access to A22 / M25 (Junction 6)
- Ample on-site parking
- Attractive rural location with countryside views
- Rent £31,500 per annum exclusive
- Further on-site Storage also potentially available

LOCATION

Posterngate Farm is situated on the corner of Eastbourne Road (A22) and Hart's Lane. Godstone is 2 miles to the North and East Grinstead 7 miles to the South. The nearest railway station is at South Godstone (Tonbridge / Guildford line) with Redhill Station providing fast links to London and Gatwick. Junction 6 of the M25 is close by at Godstone.

DESCRIPTION

This attractive, converted barn provides good quality, largely open plan ground floor offices / Class E space with central heating, suspended ceilings, Cat II lighting, ample perimeter sockets, carpet tiles, kitchen and toilets together with ample on-site parking. The offices are currently divided by a central wall with openings. There are also a number of light partition walls which could be altered to suit occupier's needs. The net internal floor areas are as follows:-

• Right hand area	1,219 sq.ft	113.25 sq.m
• Left hand area	<u>738 sq.ft</u>	<u>68.56 sq.m</u>
Total	1,957 sq.ft	181.81 sq.m

TERMS

The premises are available to let for a term to be agreed, on a new internal repairing and insuring lease at an initial rent of £31,500 per annum exclusive.

Subject to Contract

VAT

We understand that VAT **is not** applicable to the above rent.

RATES

The Valuation Office Agency Website lists the property as "Business Unit & Premises" and advises that the 2023 Rateable Value is £22,750. The current UBR is 49.9 pence in the £.

EPC

This property has an EPC Rating of D (81).

LEGAL COSTS

Each party is to bear their own legal costs.

For further information or to view please contact

Chris Richards MRICS Tel: 01737 222835

Email: chris@raynerscommercial.com

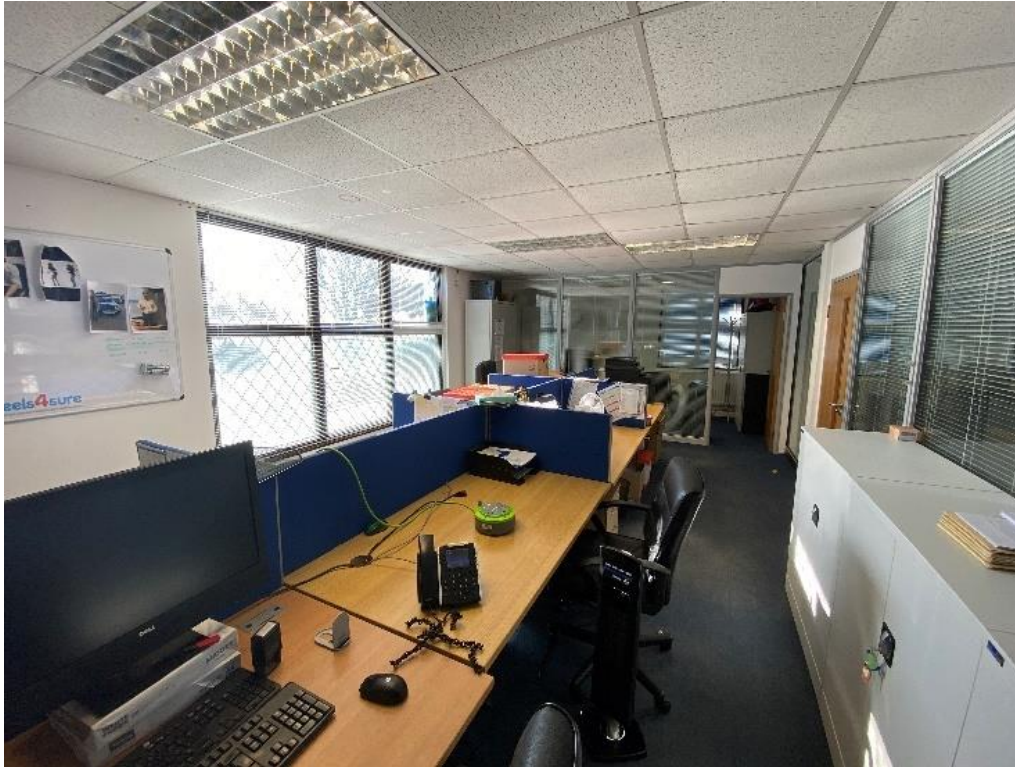

DISCLAIMER

Richards & Co (UK) Ltd trading as Rayners Commercial, for themselves and for the sellers or owners of this property, whose agents they are, give notice that (i) the particulars and any further information communicated to potential purchasers of the property, or their advisers are provided solely for the purpose of assisting potential purchasers or tenants in deciding whether they wish to proceed with further investigation of the property and do not constitute either the whole or any part of an invitation, offer or contract for sale of the property; (ii) all descriptions, dimensions, photographs, references to condition and necessary permissions or licences for use and occupation and other details are given in good faith and are believed to be correct as at the date of the particulars. However, potential purchasers are not entitled to rely on them as statements or representations of fact but should satisfy themselves by searches, enquiries, surveys and inspections or otherwise with regard to the accuracy of such details.

No responsibility or liability is or will be accepted by Richards & Co (UK) Ltd, the seller(s) or owners of the property or any of their respective, affiliates, directors, officers, representatives, employees, advisors, or agents for any loss or damage suffered by any party, resulting from reliance on the particulars or any other information communicated by any means to that party, or its advisers, in connection with the possible sale or letting of the property.

No person in the employment of Richards & Co (UK) Ltd or the vendor(s) or owners has authority to make or give any representation or warranty, express or implied, in relation to the property. Richards & Co (UK) Ltd include any joint agents acting with Richards & Co (UK) Ltd. The price or rent may be subject to VAT and any prospective buyer or tenant must satisfy themselves concerning the correct VAT position.