

GROUND FLOOR PLAN AS PROPOSED 1/50

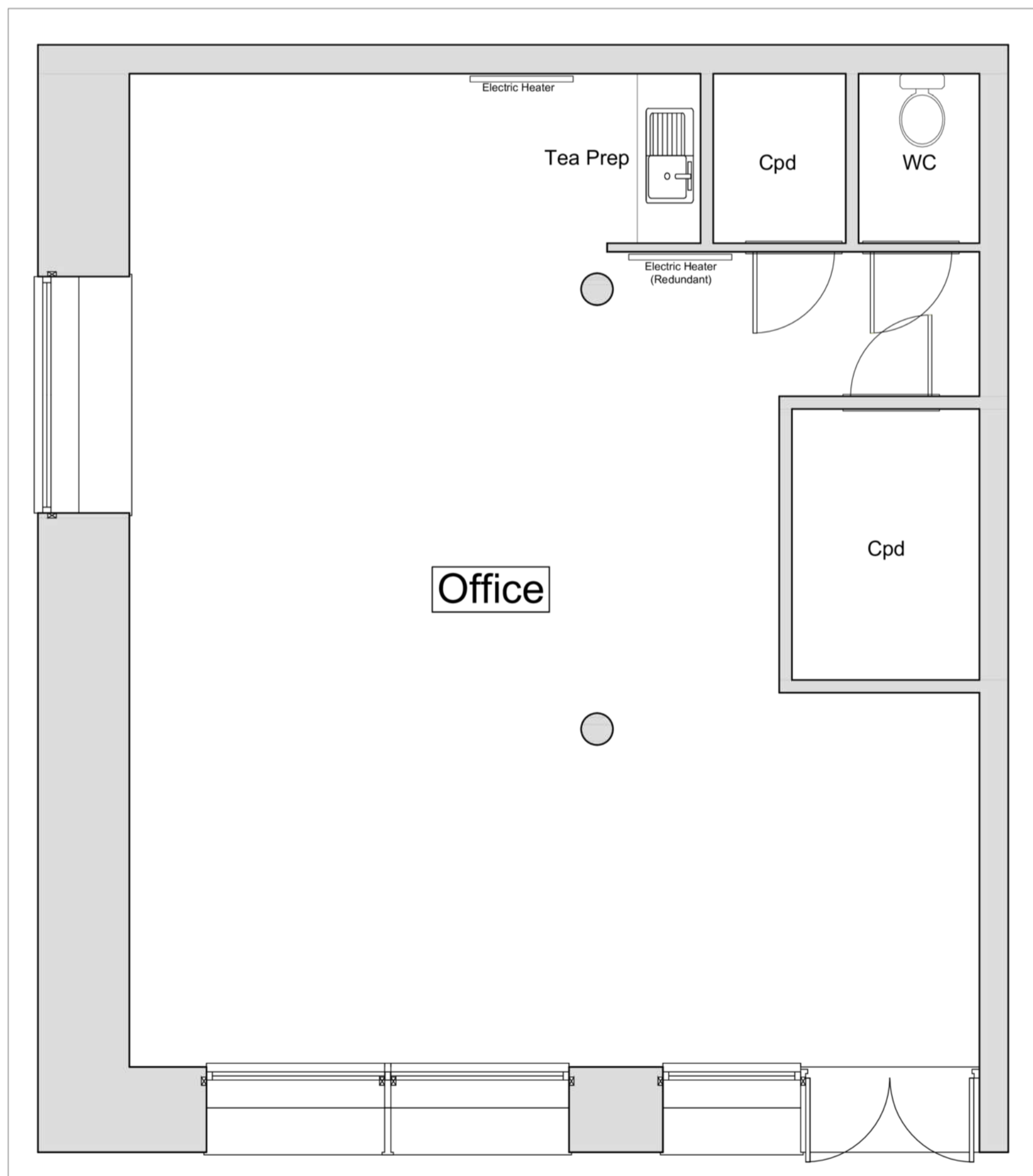

GROUND FLOOR PLAN AS EXISTING 1/50

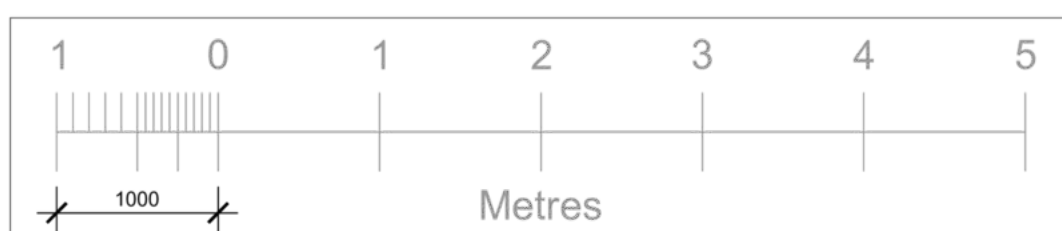

Copyright of Bare Architecture. © All Rights Reserved.

Do not scale dimensions from this drawing all dimensions to be verified on site.

Any discrepancies in printed drawings to be brought to Bare Architecture's attention for clarification.

All variations to construction works carried out on site to be brought to our attention prior to carrying out work.

THIS DRAWING IS SOLELY FOR THE PURPOSES OF OBTAINING PLANNING PERMISSION AND BUILDING WARRANT APPROVAL. ADDITIONAL INFORMATION MAY BE REQUIRED FOR CONSTRUCTION PURPOSES. NO LIABILITY WILL BE ACCEPTED FOR ANY OMISSION FROM THIS DRAWING SHOULD THE DRAWING BE USED FOR CONSTRUCTION PURPOSES.

The contractor will be held to have examined the site and checked all dimensions and levels before commencing construction work. Any discrepancies must be brought to the attention of the architect. No dimensions should be scaled from this drawing.

ELECTRICAL LEGEND :-

- PLATESWITCH
- TWO-WAY PLATESWITCH
- FAN SWITCH
- UNSWITCHED POWER POINT
- TWIN SWITCHED POWER POINT
- CONNECTION UNIT
- BOILER POWER POINT
- PENDANT LIGHT
- SPLASHPROOF LUMINAIRE
- COOKER CONTROL UNIT
- EXTRACT FAN
- ELECTRICAL DISTRIBUTION BOARD
- GAS METER
- TVFM AERIAL POINT
- TELEPHONE POINT
- SMOKE DETECTION POINT
- WATER HEATER
- OPAL DRUM LUMINAIRE
- CENTRAL HEATING PROGRAMMER
- COMMUNICALL CONTROL UNIT
- SURFACE MOUNTED CEILING UNIT WITH EMERGENCY LIGHTING
- CEILING MOUNTED PART RECESSED FIRE ESCAPE ROUTE DIRECTIVE LUMINAIRE
- EXTERNAL LAMP WITH SENSOR
- DOOR ENTRY SYSTEM SENSOR
- WALL LIGHT

Electrical Fixtures:
 Outlets and controls of electrical fixtures and systems should be positioned at least 350 mm from any internal corner, projecting wall or similar obstruction and, unless the need for a higher location can be demonstrated, not more than 1.2 m above floor level. This would include fixtures such as sockets, switches, fire alarm call points and timer controls or programmers. Within this height range:

- light switches should be positioned at a height of between 900 mm and 1.1 m above floor level.
- standard switched or unswitched socket outlets and outlets for other services such as telephone or television should be positioned at least 400 mm above floor level. Above an obstruction, such as a worktop, fixtures should be at least 150 mm above the projecting surface.

Where socket outlets are concealed, such as to the rear of white goods in a kitchen, separate switching should be provided in an accessible position, to allow appliances to be isolated.

ELECTRICAL LEGEND

Date	Rev.

Bare Architecture Ltd
 6 Golf View
 Strathaven, ML10 6AZ
 t : +44 (0)1698 209659
 e : info@barearchitecture.com
 w : www.barearchitecture.com



Job Title
Gary Stobart - TGP
 7 The Square, 95 Morrison Street
 Glasgow, G5 8BE

Drawing Title
Existing & Proposed Drawings

Scale: As Indicated | Sheet size: A2 | Drawn by: BMCm | Date: 12.02.19

File name
 AR19016

Drawing number: AR19016 (BW) 001 A | Revision: A