







Robert Denholm House, Bletchingley  
Road, Nutfield, RH1 4HW

Serviced Offices

TO LET

## PROPERTY SUMMARY

-  Well located serviced office suites
-  Fitted out to a high standard
-  Situated on the A25 close to the M23/M25 (Junction 6)
-  Range of suites available from 130 sq. ft. to 728 sq. ft.
-  Pre-prepared lease and flexible terms provide quick occupation
-  On-site parking available

## LOCATION

Robert Denholm House is situated on the A25 at Nutfield, just to the East of Redhill. It benefits from excellent transport connections being situated just south of the M25, giving motorway links to the Continent (Eurostar and Channel ports via M20), Wales and the West Country (M25 – M4) and the North (M25 – M1 or M40/M6).

London Victoria is half an hour via Redhill Station and Gatwick Airport a mere 15 minute drive. Heathrow Airport can be reached in 45 minutes or less.

## ACCOMMODATION & TERMS

The office suites are offered on fully inclusive terms with business rates, buildings insurance, electricity, heating, lighting, building maintenance, rubbish disposal, water & sewerage charges, office furniture, personalised post box and onsite parking spaces forming part of the quarterly rental price. The suites also provide full use of fully equipped kitchens and toilet/shower facilities, in addition to limited use of boardroom and secretarial services, and are particularly suitable for new and growing businesses.

Current availability is as follows. **All suite prices are per 3-month period and plus VAT:**

<b>S3</b>	130 sq.ft	(12.08 sq.m)	1/2 Desk	<b>£1,200</b>
<b>G13</b>	728 sq.ft	(67.63 sq.m)	16/18 Desk	<b>£12,000</b>
<b>G14</b>	280 sq.ft	(26.01 sq.m)	7 Desk	<b>£4,200</b>
<b>F1</b>	190 sq.ft	(17.65 sq.m)	3/4 Desk	<b>£2,700</b>
<b>G6</b>	626 sq.ft	(58.16 sq.m)	10/12 Desk	<b>£9,500</b>
<b>F8</b>	208 sq.ft	(67.63 sq.m)	4 Desk	<b>£2,800</b>
<b>F16</b>	198 sq.ft	(58.25 sq.m)	4 Desk	<b>£2,750</b>
<b>G15</b>	150 sq.ft	(33.54 sq.m)	2/3 Desk	<b>£2,700</b>

**Please note:** The number of desks per suite is for indicative purposes. Suites highlighted red will be available from the 1<sup>st</sup> January 2022. **Please also note that a telephone answering service, virtual post box and registered office service is available – further details upon request.**

**VAT** - We understand that VAT is applicable.

**RATES** - Business Rates are included within the above prices.

**LEGAL COSTS** - Each party is to pay their own costs.

**For further information or to view please contact**

**Chris Richards MRICS Tel: 01737 222835**

**Email: [chris@raynerscommercial.com](mailto:chris@raynerscommercial.com)**

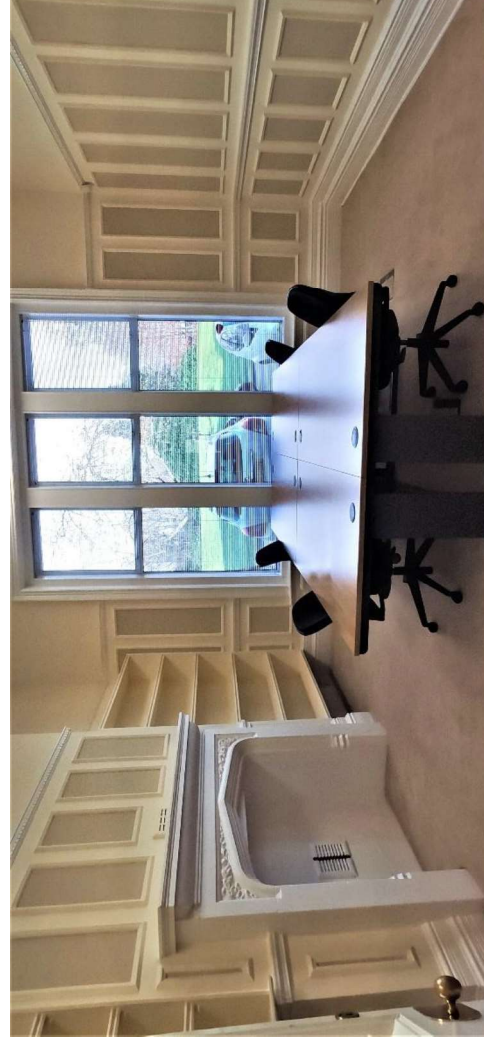
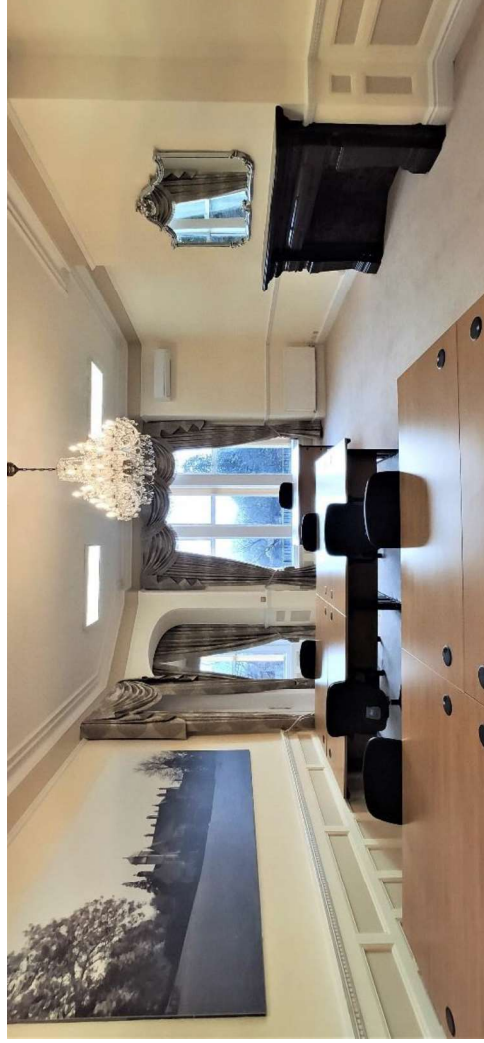
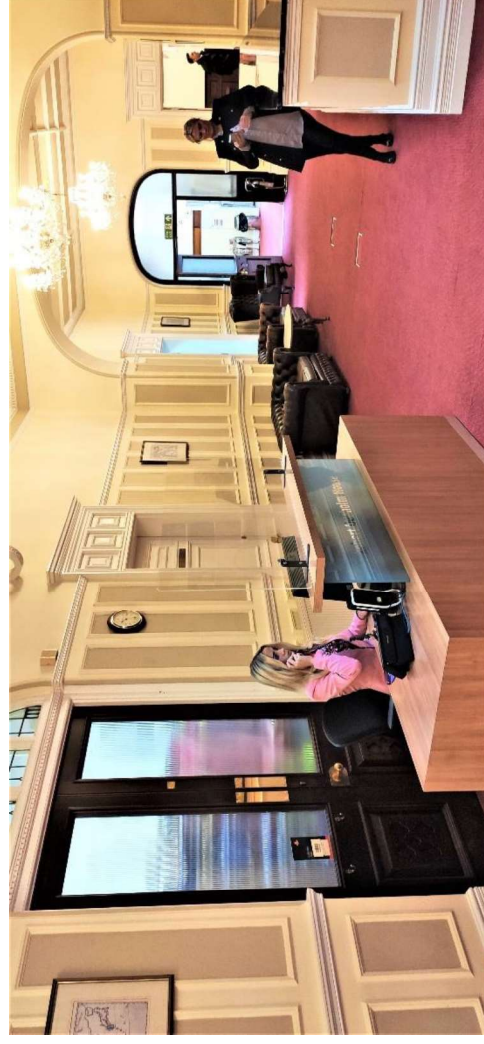
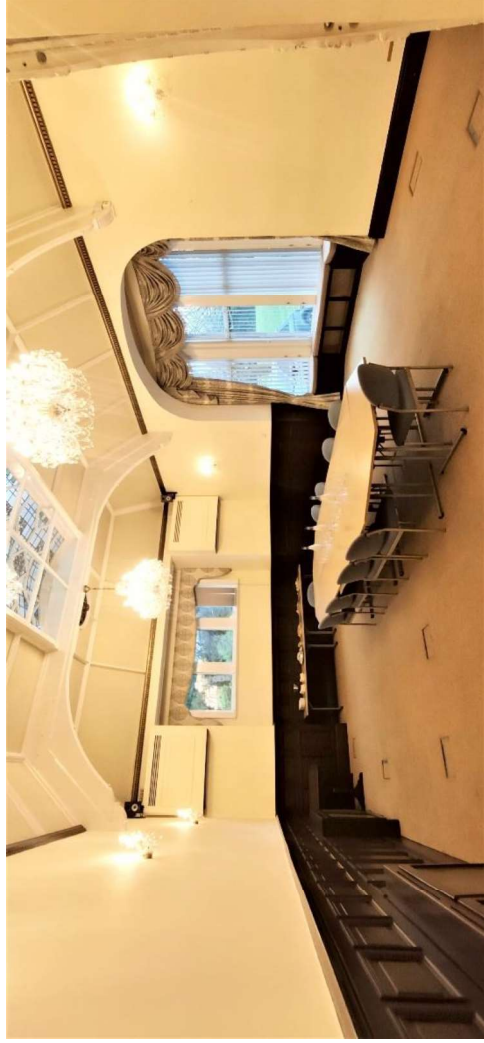

**DISCLAIMER**

Richards & Co (UK) Ltd trading as Rayners Commercial, for themselves and for the sellers or owners of this property, whose agents they are, give notice that (i) the particulars and any further information communicated to potential purchasers of the property, or their advisers are provided solely for the purpose of assisting potential purchasers or tenants in deciding whether they wish to proceed with further investigation of the property and do not constitute either the whole or any part of an invitation, offer or contract for sale of the property; (ii) all descriptions, dimensions, photographs, references to condition and necessary permissions or licences for use and occupation and other details are given in good faith and are believed to be correct as at the date of the particulars. However, potential purchasers are not entitled to rely on them as statements or representations of fact but should satisfy themselves by searches, enquiries, surveys and inspections or otherwise with regard to the accuracy of such details.  
 No responsibility or liability is or will be accepted by Richards & Co (UK) Ltd, the seller(s) or owners of the property or any of their respective, affiliates, directors, officers, representatives, employees, advisors, or agents for any loss or damage suffered by any party, resulting from reliance on the particulars or any other information communicated by any means to that party, or its advisers, in connection with the possible sale or letting of the property.  
 No person in the employment of Richards & Co (UK) Ltd or the vendor(s) or owners has authority to make or give any representation or warranty, express or implied, in relation to the property. Richards & Co (UK) Ltd include any joint agents acting with Richards & Co (UK) Ltd.