

01 North East Elevation
1:200 @ A1

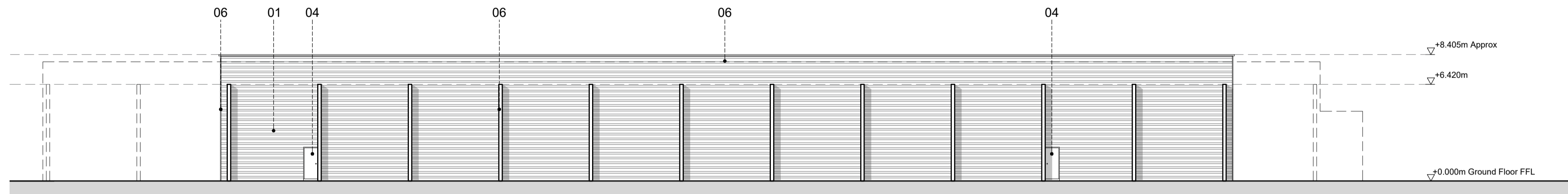

02 North West Elevation
1:200 @ A1

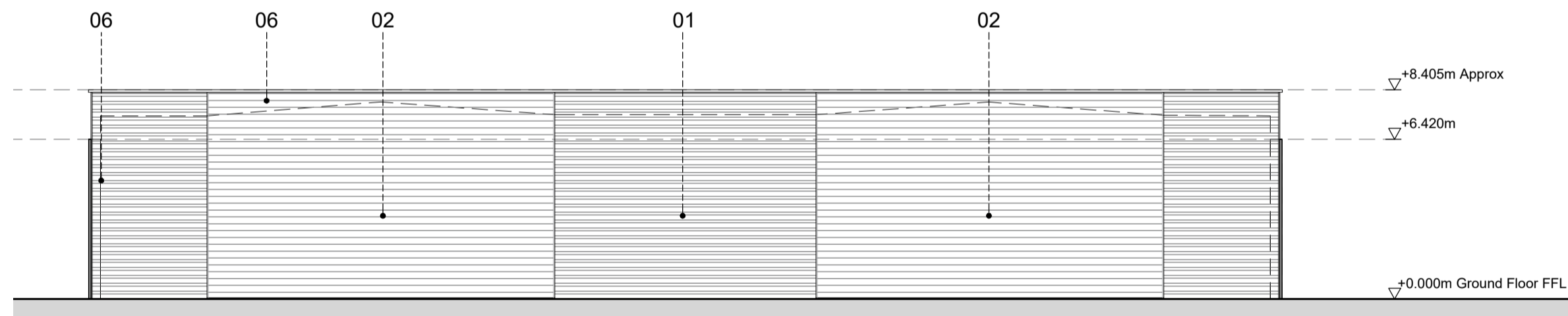

03 South West Elevation
1:200 @ A1

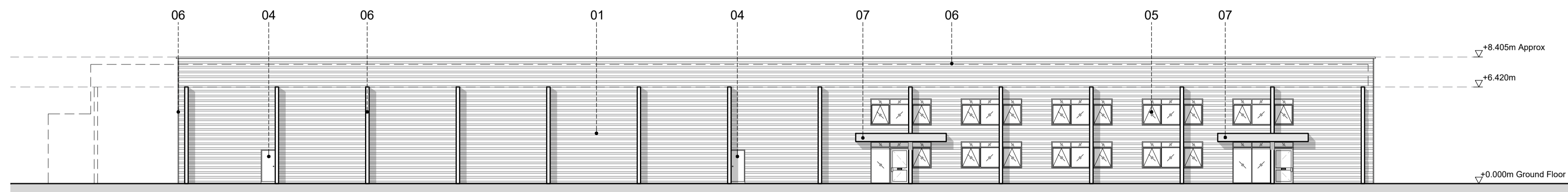

04 South East Elevation
1:200 @ A1

Disclaimer:
Subject to survey.

Existing Elevations taken from Split Infinitive drawing "ELE01 - U29WOO"

Notes:

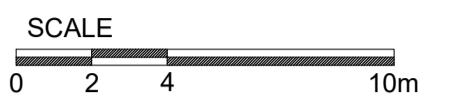

--- Existing Elevations Outline
(to be demolished)

MATERIALS KEY:

- 01 Wall Cladding: Horizontal profiled built up steel cladding system (Trapezoidal profile).
Colour: Sirius (RAL 9006).
- 02 Wall Cladding: Horizontal profiled built up steel cladding system (Sinusoidal Profile).
Colour: Anthracite (RAL 7016).
- 03 Level sectional loading doors.
Colour: Anthracite (RAL 7016).
- 04 Metal escape and personnel doors. Colour to match adjacent cladding colour.
- 05 Window System.
Frame Colour: Anthracite (RAL 7016).
- 06 Vertical metal fin flashing / Parapet cap / Columns
Colour: Anthracite (RAL 7016).
- 07 Main Entrance Canopy
- 08 Bollard

P3	Parapet high adjusted	05.12.22	AH	CR
P2	Walls adjusted	11.11.22	AH	HA
P1	Rear Loading door removed, key adjusted.	04.11.22	AH	HA
-	First Issue	31.10.22	AH	HA

Rev: Notes: Date: Dwn: Iss:

Suitability Code:

PLANNING

Client:



hale

ARCHITECTURE
22c Leathermarket Street, London, SE1 3HP

Project:
Unit 29
Woodside, Dunstable

Drawing Title:
Proposed Elevations

Project No: 22074	Scale @ A1 1:200	Revision: P3
----------------------	---------------------	------------------------

Drawing No:
PL011