

First Floor - 1:200

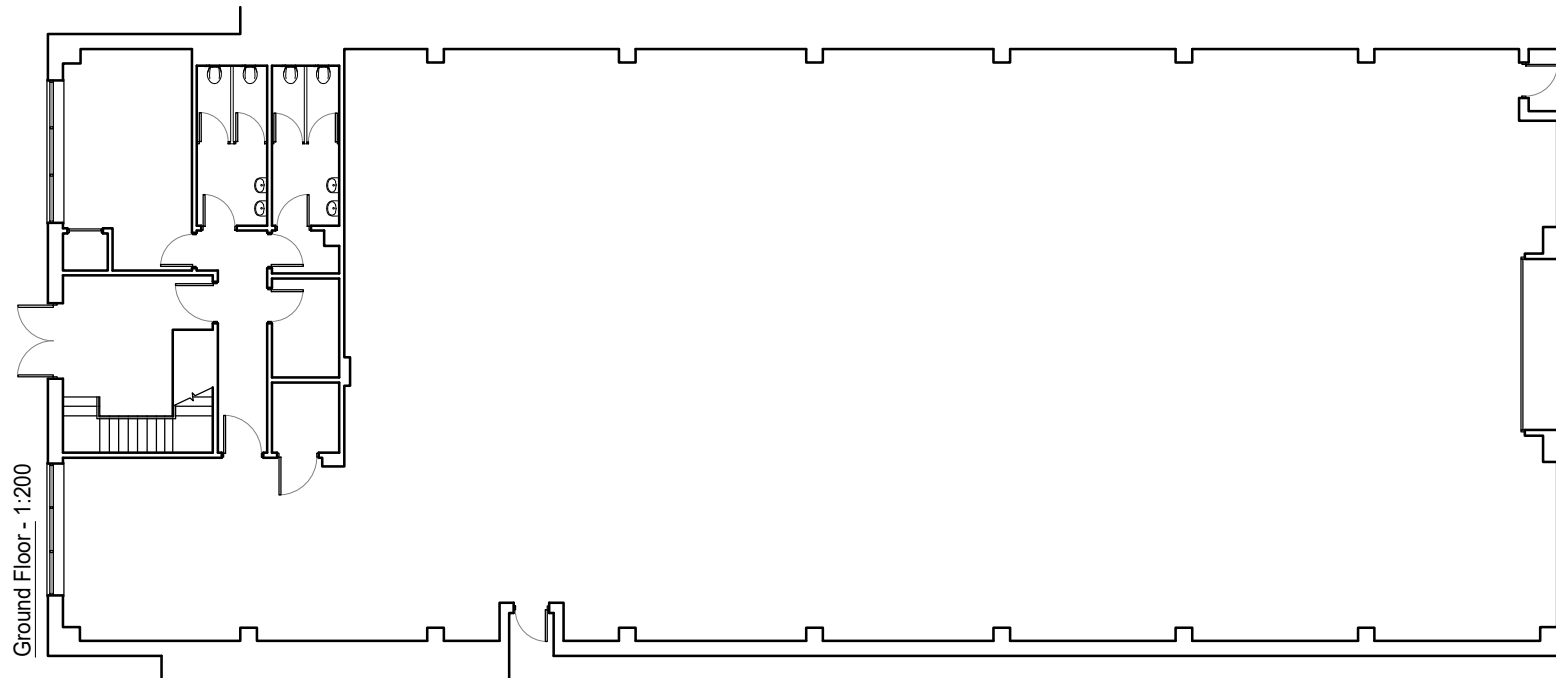

Ground Floor - 1:200

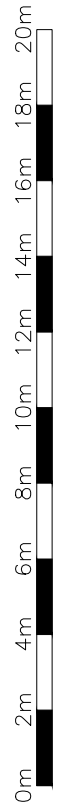

Location Plan - 1:2500
K.A.D. Licensed O.S. No. 100047482

Rev	Revision	By	Date

KNIGHT
KADARCHITECTURAL
DESIGN

K.A.D. Ltd.
First Floor Unit 7
The Quarterdeck
Port Solent
PO6 4TP
T: 01489 660194
E: admin@k-a-d.co.uk
W: www.k-a-d.co.uk

Client
JONES LANG LASELLE

Project
**UNIT 3 (155) A1M BUSINESS CENTRE
DIXONS HILL ROAD
HATFIELD, AL9 7JE**

Drawing
EXISTING PLANS

Scale **1:200@A4** Date **NOV 2023**

Project no.	Sequential	Bldg/Floor	Detail	Rev
KAD	01	A	EX	.