

020 8559 1122

[info@claridges-commercial.co.uk](mailto:info@claridges-commercial.co.uk)

[claridges-commercial.co.uk](http://claridges-commercial.co.uk)

- Retail
- Office
- Industrial
- Restaurants & Bars
- Religious, Educational & Medical Premises
- Gyms & Leisure
- Investment & Development
- Rent Reviews, Lease Renewals & Valuations
- Insolvency & Restructuring Advice

# Office Suites To Let

City Mews, High Street, Barkingside IG6



### Description

Comprising a newly created building comprising 12 individual office suites each with their own WC / kitchenette area. The offices are fitted to a good standard with independent power supplies and WiFi. The suites are available on an easy-in/easy-out basis with leases from 1 year to 3 years (longer may be available upon request).

The offices are in a good location for banks, shops and cafes and benefit from:

- 24 hour access**
- High speed WiFi/broadband**
- Electric heating**
- CCTV and entry-phone system**
- Double glazing**
- Weekly cleaning of the common areas**



### Location

Situated rear of High Street, Barkingside in between Virginia Gardens and Westminster Gardens. Accessed via a service road which runs behind the High Road and the offices are accessed via this entrance. The property is roughly equidistant from Barkingside and Fairlop Underground Stations (Central Line) and is within walking distance from the premises.

### Lease

Available on a new lease or licence for a term to be agreed starting from 1-3 years.

UNITS	SQ FT	SQ M	RENT PCM	FLOOR	AVAILABILITY
Unit 11	419	39	£1133	Ground	NOW LET
Unit 12	495	46	£1366	Ground	NOW LET
Unit 4	602	56	£1625	First	NOW LET
Unit 5	495	46	£1366	First	NOW LET
Unit 6	258	24	£695	First	NOW LET
Unit 7	290	27	£783	First	NOW LET
Unit 8	387	36	£1044	First	NOW LET
Unit 9	430	40	£1166	First	NOW LET
Unit 3	365	34	£985	Second	NOW LET
Unit 2	247	23	£665	Second	NOW LET
Unit 1	312	29	£842	Second	AVAILABLE

### Business Rates

London Borough of Redbridge—TBC. Interested parties should make their own enquires via the Local Authority or Valuation Office [www.voa.gov.uk](http://www.voa.gov.uk). Claridges cannot guarantee any figures.

### Reference Charge

Claridges charges a fee of £250 plus VAT for taking up references for proposed tenants. This fee is non refundable after the references have been taken up, whether they are accepted or not by the Landlord.

### Holding Deposit

Tenants or purchasers wishing to secure this property will be required to pay a holding deposit to Claridges of £5,000. This deposit is not refundable except if the vendor withdraws, clear title cannot be proved or the tenants references are not acceptable to the landlord. This deposit is held in our clients account until completion.

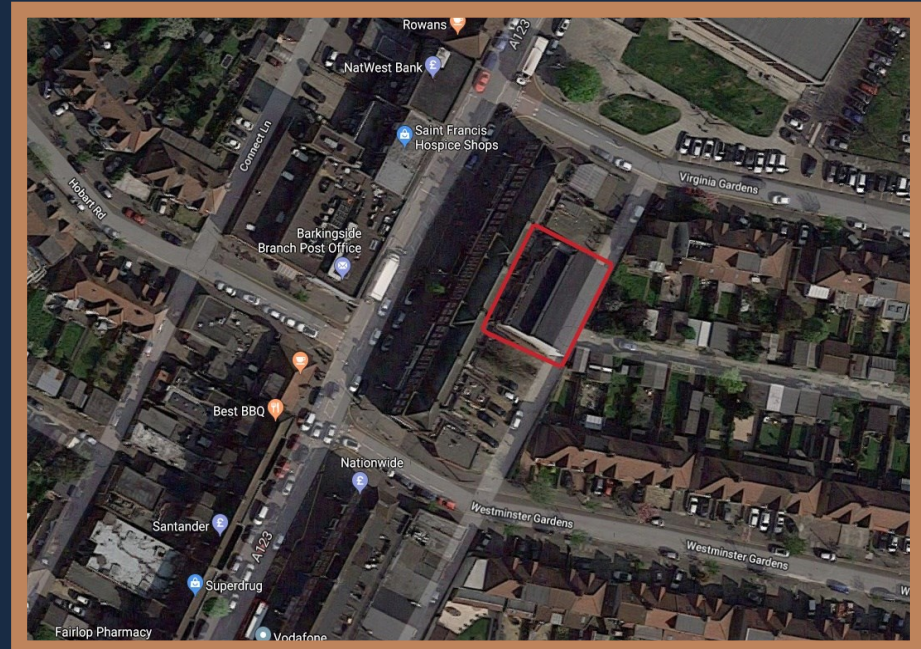



Ground Floor

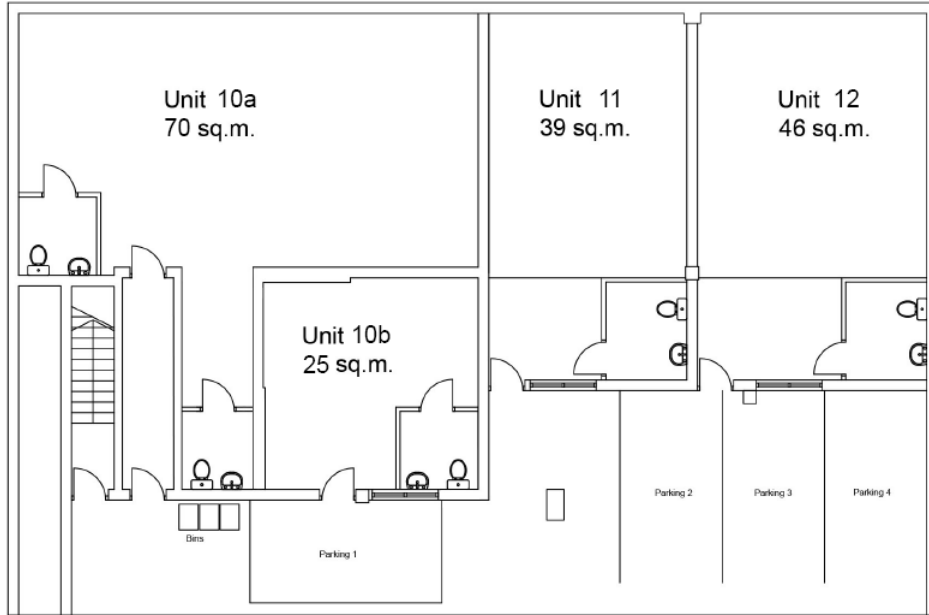

Second Floor

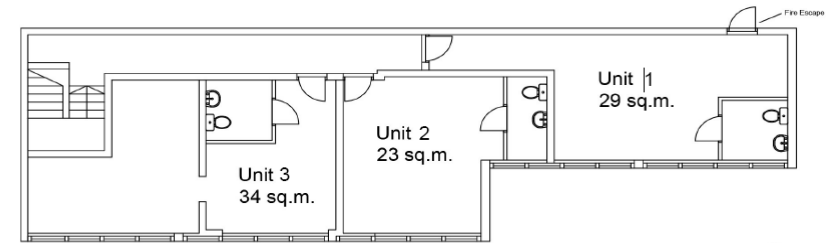

First Floor

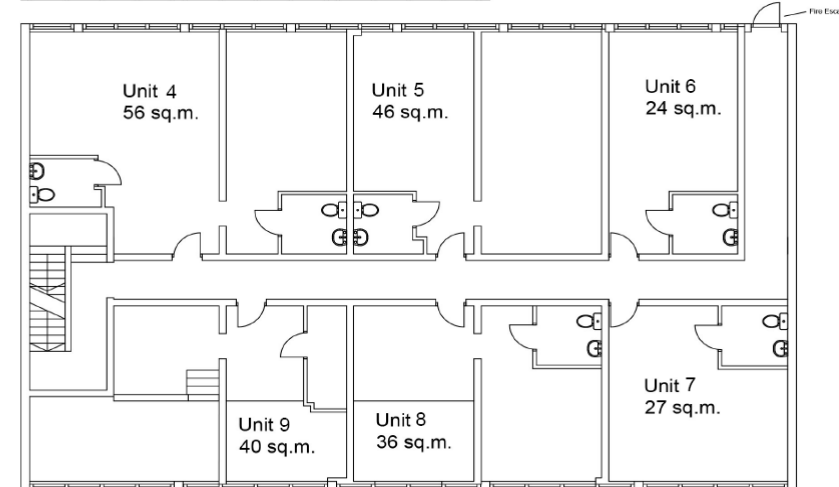

These property particulars have been prepared in all good faith to give a fair overall view of the property. If you require any further information or verification of any points particularly relevant to your interest in this property, please ask.

It should be noted that nothing in these particulars shall be deemed to be a statement that either the property is in good structural condition, or that any services, appliances, installations, equipment or facilities, are in good working order and services connected. No plant, machinery or appliance electrical or mechanical, present at the day of inspection has been tested and accordingly purchasers should satisfy themselves on such matters prior to purchase.

These particulars are given as a general guideline only, and do not constitute, nor constitute any part of an offer or contract. Any photographs included within these particulars depict only certain parts of the property and no assumptions should be made with regard to parts of the property that have not been photographed. Furniture, furnishings, personal belongings and other contents, etc., shown in the photographs must not be assumed to be included in the sale, neither should it be assumed that the property or the contents remain as displayed in the photographs. If in doubt, please ask for further information.

Measurements, descriptions, areas or distances referred to within the particulars, or indeed within any plan or plans associated with the property are given as a guide only and must not be construed to be precise. If such information is fundamental to a purchase, purchasers are advised to rely upon their own enquiries.

Purchasers are advised to make their own enquiries regarding such matters relating to Planning Permissions or potential uses referred to within the particulars, where such information is given in good faith by Claridges. Information relating to rating assessments has been given verbally. Intending purchasers/tenants should satisfy themselves as to its accuracy from the Local Authority.

No responsibility can be accepted for any expenses incurred by intending purchasers in inspecting properties, which have been sold, withdrawn or are under offer. Claridges do not hold themselves responsible, in negligence or otherwise, for any loss arising from the use of these particulars.

Claridges have not undertaken any environmental investigations in respect of land, air or water contamination. The purchaser/purchasers are responsible for making their own enquiries in this regard.

It must be appreciated that in preparing these particulars, descriptions given of the property by the author are personal and subjective and are used in good faith as a personal opinion and not as a statement of fact. To ensure that our descriptions are likely to match any expectations you may have of the property, we strongly recommend and advise that you make additional and specific enquiries.

Unless otherwise stated, in accordance with The Finance Act 1989, all prices and rents are quoted exclusive of VAT. (VAT may be chargeable upon some rents and premiums), purchasers and tenants should satisfy themselves during their due diligence if VAT is payable.

These details are believed to be correct at the time of compilation but may be subject to subsequent amendment.

## Viewing

By appointment only via:

0208 559 1122

[info@claridges-commercial.co.uk](mailto:info@claridges-commercial.co.uk)  
[claridges-commercial.co.uk](http://claridges-commercial.co.uk)

## Offices

17 Hanover Square  
London, W1S 1BN

Connaught House, Broomhill Road,  
Woodford Green, Essex, IG8 0XR