

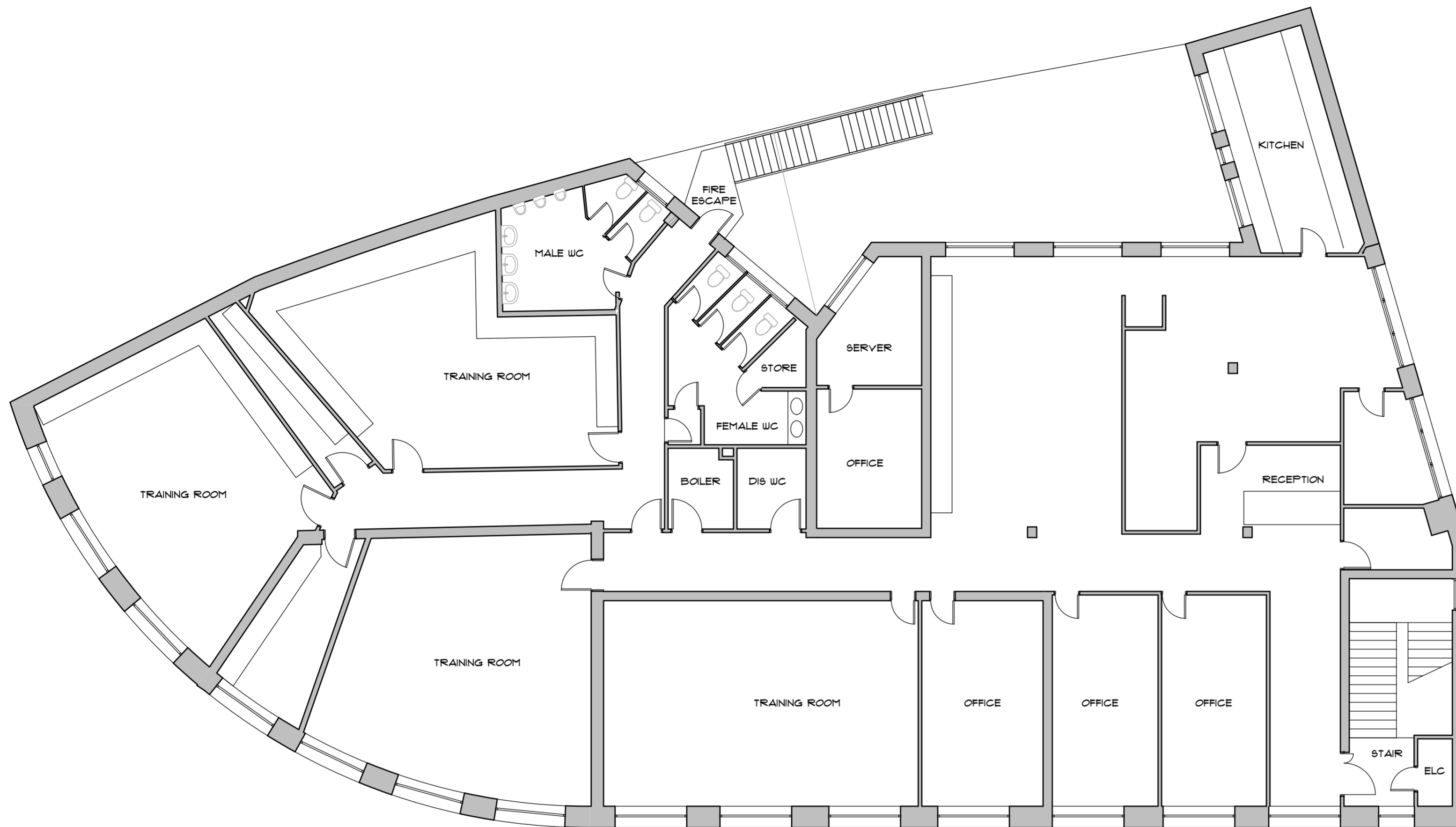

Location Plan
Scale 1:1250



Rev A.	Elevations added	03.08.20
Revision	Description	Date

Client

Mr and Mrs Hobson

Project

First Floor
Crescent House,
Keighley Road, Sipton,
Drawing Title

Existing Floor Plan

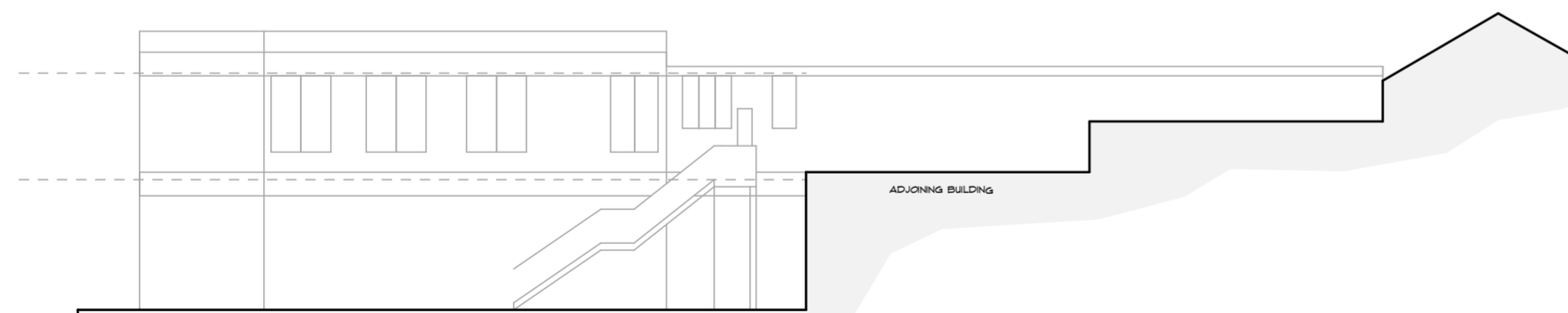

Eastern Elevation
Scale 1:200

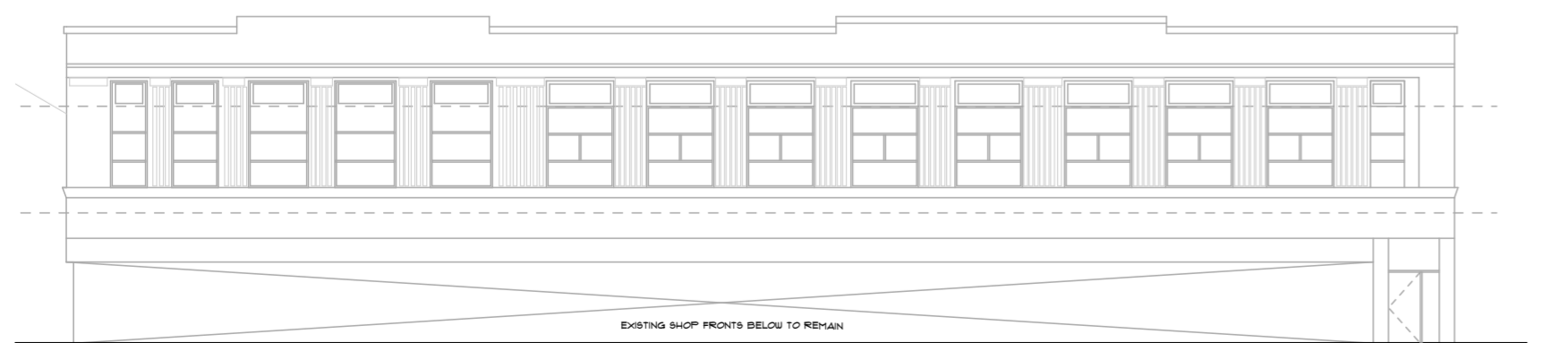

North / Western Elevation
Scale 1:200

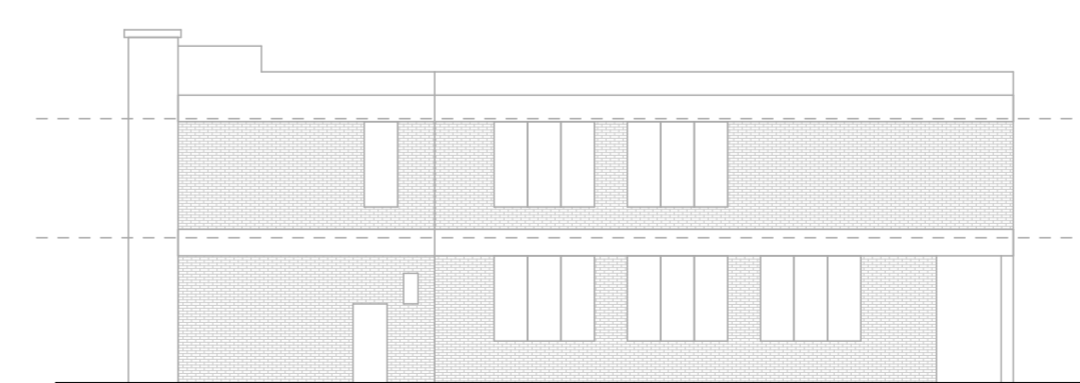

South Elevation
Scale 1:200



Gateway Studio, 83 Bradford Road, Idle, Bradford. BD10 9JL
Tel: 01274 424884 Fax: 01274 424885
E-mail: info@janusarchitecture.co.uk
Website: www.janusarchitecture.co.uk

ARCHITECTURAL DESIGN PROJECT MANAGEMENT
PRINCIPAL DESIGNER BIM / 3D RENDERING

Drawing Status **Existing**

Scales 1:100, 1:200, 1:1250 Size A2 Date July 20

Drawing Number 1060 - 001 Revision A