

MAKING  
PROPERTY  
WORK  
SHW.CO.UK

SHW



**FOR SALE**

**DEVELOPMENT – CONSENT FOR 1 X 2 BEDROOM BUNGALOW**  
Land Rear Of 116 Goldstone Crescent, Hove, East Sussex, BN3 6BF

## DESCRIPTION

- Planning consent for newbuild 2 bedroom bungalow (Ref. BH2023/01489).
- Extends to 807 sq ft proposed.
- Includes garage.
- No CIL, no S106.

## LOCATION

- Hove Park a short walk away.
- Hove Rail Station within 5 minute drive.

## PRICE

Inviting Offers in Excess of £160,000 on an Unconditional Basis.

## DATA ROOM

The Data Room includes:

- Proposed Floor Plans & Site Plans
- Proposed Elevations
- Title Documents

To view the data room click here [Click Here](#)

## VAT

VAT not applicable.

## LEGAL COSTS

Each party is to be responsible for their own legal fees.

## EPC

Not applicable.

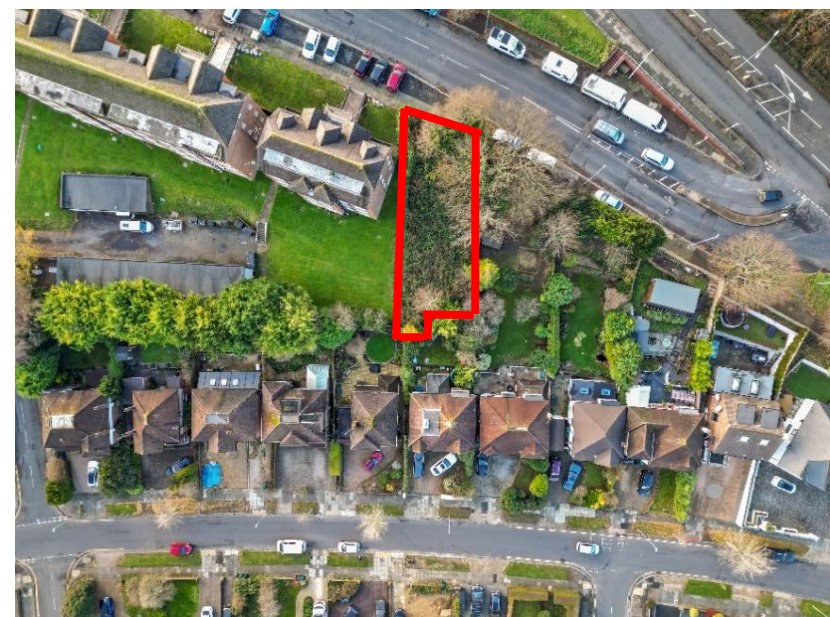

**VIEWINGS – 01293 441300**

**Harry Speed**

t: 07714 690 431

e: [hspeed@shw.co.uk](mailto:hspeed@shw.co.uk)



**@SHWProperty**



**SHW Property**



**SHW Property**



VIEWINGS – 01293 441300

Harry Speed

t: 07714 690 431

e: hspeed@shw.co.uk

-  @SHWProperty
-  SHW Property
-  SHW Property

# PROPOSED FLOOR PLAN

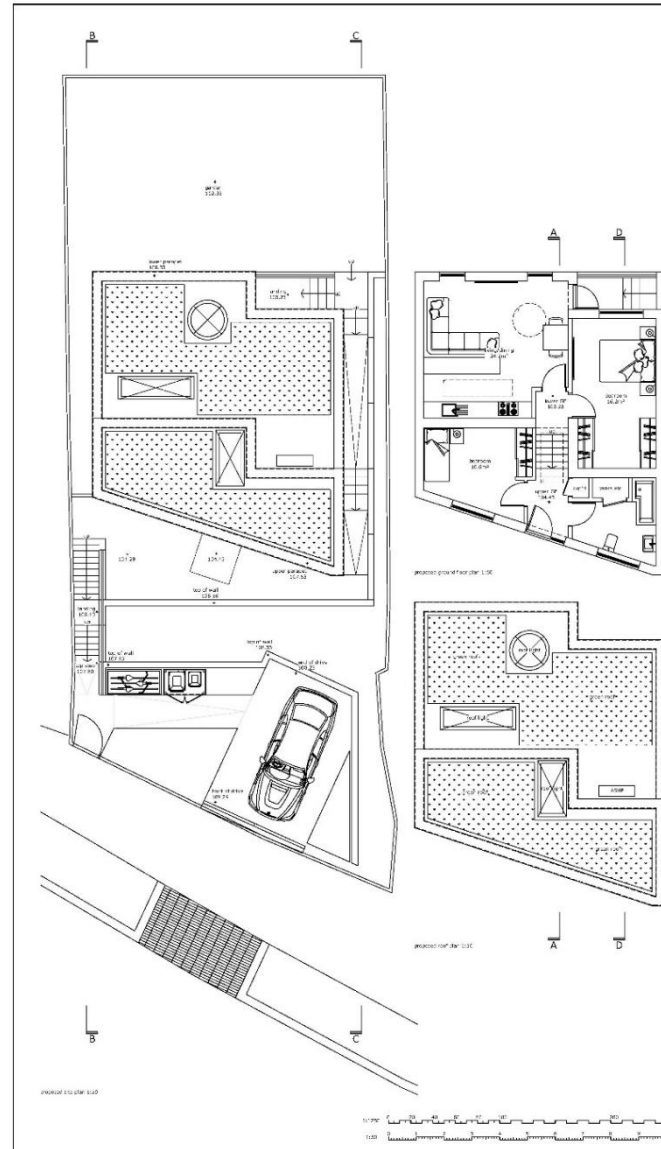

**VIEWINGS – 01293 441300**

**Harry Speed**

t: 07714 690 431

e: [hspeed@shw.co.uk](mailto:hspeed@shw.co.uk)



**@SHWProperty**



**SHW Property**



**SHW Property**

# PROPOSED ELEVATIONS



**VIEWINGS – 01293 441300**

**Harry Speed**

t: 07714 690 431

e: [hspeed@shw.co.uk](mailto:hspeed@shw.co.uk)



@SHWProperty



SHW Property



SHW Property