

020 8559 1122

info@claridges-commercial.co.uk

claridges-commercial.co.uk

- Retail
- Office
- Industrial
- Restaurants & Bars
- Religious, Educational & Medical Premises
- Gyms & Leisure
- Investment & Development
- Rent Reviews, Lease Renewals & Valuations
- Insolvency & Restructuring Advice

# Snooker Hall with Sui Generis use (May be suitable for other uses) Lease For Sale

Fore Street, Edmonton, London N18



## Description

The premises are arranged over first and second floor with an independent entrance at ground floor level with a wide staircase leading to first and second floors. Currently trading as a snooker club (membership) with snooker hall at first and second floor level plus bar licenced from noon until 4.30 am 7 days a week. There are 7 pool tables at first floor level and 5 full size snooker tables at second floor level. The premises are air conditioned (not tested) and there are separate WC's on both floors. The premises have been refitted within the last couple of years to a good standard. To the rear of the premises is a Lidl store which allows parking for 1½ hours for Lidl customers. Each floor has good ceiling height of 3.63m. Ideally the premises should remain as a snooker club but may be suitable for other uses, subject to landlords consent and change of use.

Full details of turnover etc available upon request only to bone fide enquiries.



## Location

Situated on Fore Street, Edmonton (A1010) close to the junction with the A406 North Circular Road. Other local occupiers include William Hill, Lidl, Barclays Bank, Natwest, Nationwide, Santander and Poundland.

## Areas

First floor	184.32 sq m (1984 sq ft)
Second floor	184.32 sq m (1984 sq ft)
Total area	368.64 sq m (3968 sq ft)

## Lease

Held on a 10 year FRI lease from October 2018 (expiring 2028) at £50,000 pa with a rent review due September 2023.

## Premium

£90,000 is sought for the goodwill, fixtures, fittings and equipment.

## Business Rates

London Borough of Enfield – Rateable value £27,750. Rates payable are approximately £14,208. Interested parties should make their own enquires via the Local Authority or Valuation Office [www.voa.gov.uk](http://www.voa.gov.uk). Claridges cannot guarantee any figures.

EPC – Band C.

## Reference Charge

Claridges charges a fee of £250 plus VAT for taking up references for proposed tenants. This fee is non refundable after the references have been taken up, whether they are accepted or not by the Landlord.

## Holding Deposit

Tenants or purchasers wishing to secure this property will be required to pay a holding deposit to Claridges of £5,000. This deposit is not refundable except if the vendor withdraws, clear title cannot be proved or the tenants references are not acceptable to the landlord. This deposit is held in our clients account until completion.

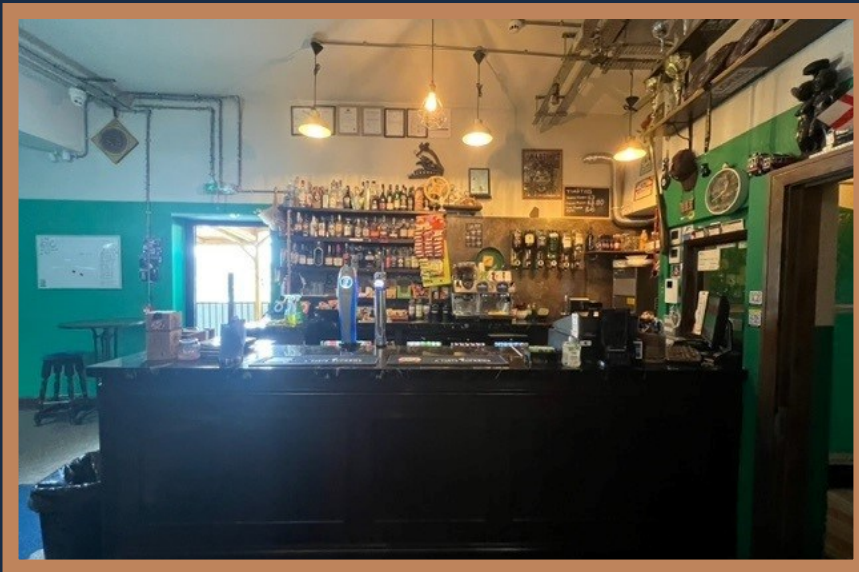



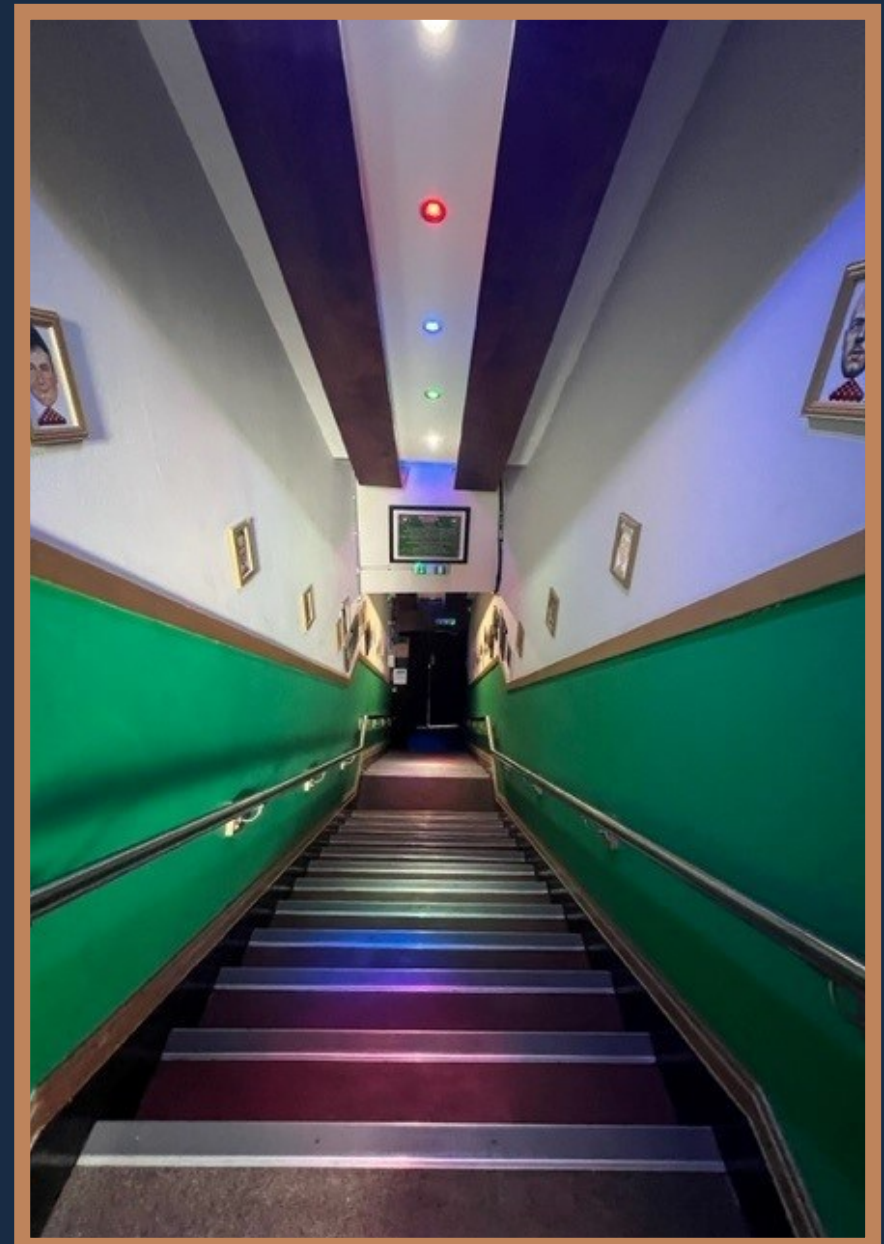

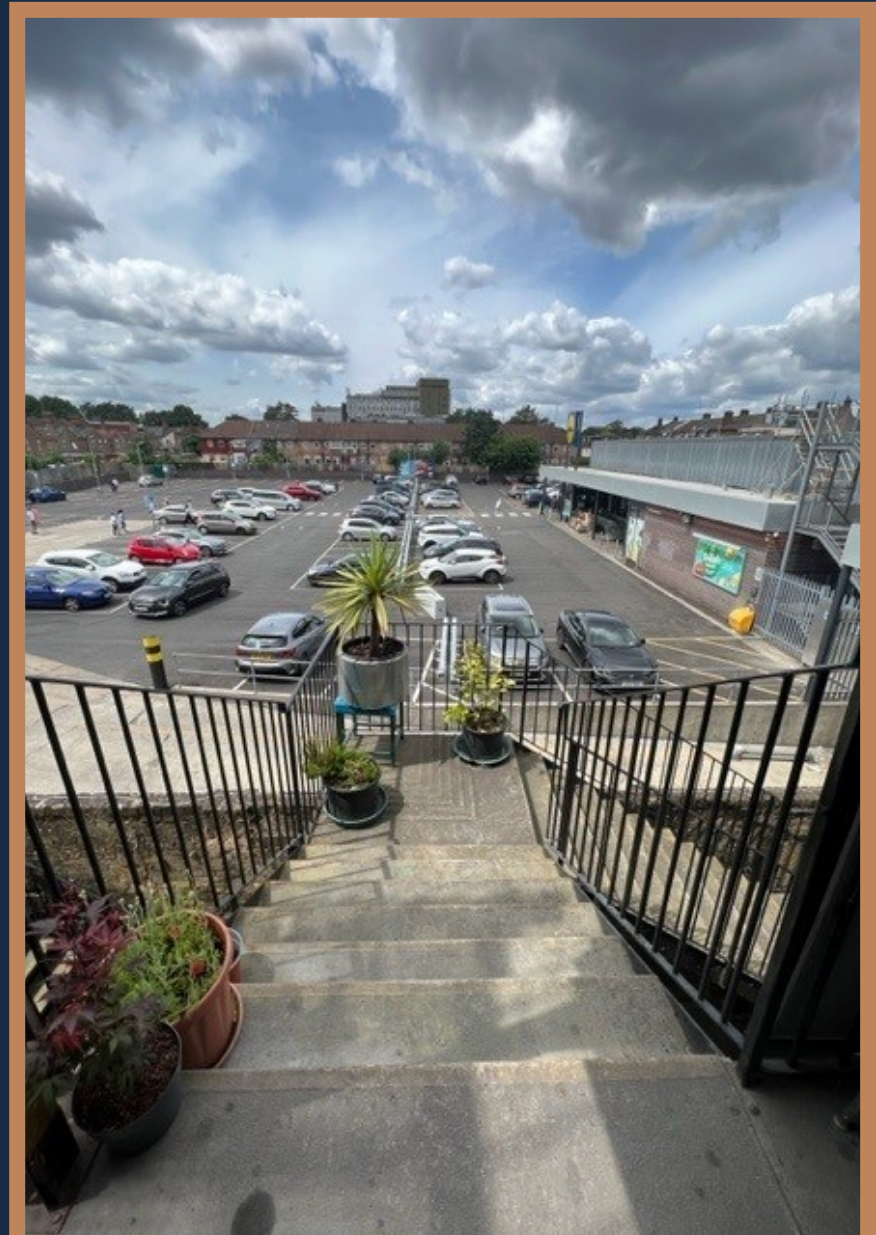



**CLARIDGES**  
COMMERCIAL PROPERTY CONSULTANTS

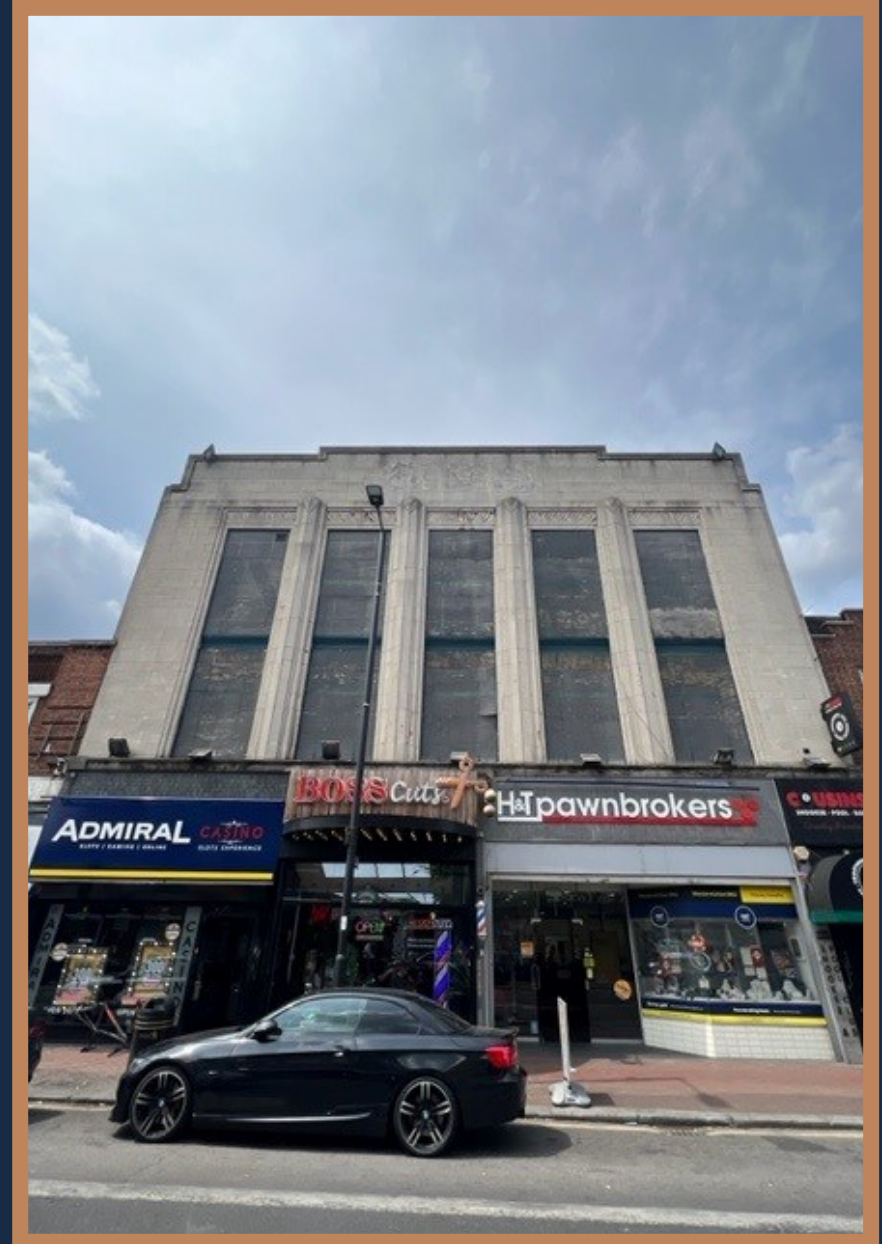

These property particulars have been prepared in all good faith to give a fair overall view of the property. If you require any further information or verification of any points particularly relevant to your interest in this property, please ask.

It should be noted that nothing in these particulars shall be deemed to be a statement that either the property is in good structural condition, or that any services, appliances, installations, equipment or facilities, are in good working order and services connected. No plant, machinery or appliance electrical or mechanical, present at the day of inspection has been tested and accordingly purchasers should satisfy themselves on such matters prior to purchase.

These particulars are given as a general guideline only, and do not constitute, nor constitute any part of an offer or contract. Any photographs included within these particulars depict only certain parts of the property and no assumptions should be made with regard to parts of the property that have not been photographed. Furniture, furnishings, personal belongings and other contents, etc., shown in the photographs must not be assumed to be included in the sale, neither should it be assumed that the property or the contents remain as displayed in the photographs. If in doubt, please ask for further information.

Measurements, descriptions, areas or distances referred to within the particulars, or indeed within any plan or plans associated with the property are given as a guide only and must not be construed to be precise. If such information is fundamental to a purchase, purchasers are advised to rely upon their own enquiries.

Purchasers are advised to make their own enquiries regarding such matters relating to Planning Permissions or potential uses referred to within the particulars, where such information is given in good faith by Claridges. Information relating to rating assessments has been given verbally. Intending purchasers/tenants should satisfy themselves as to its accuracy from the Local Authority.

No responsibility can be accepted for any expenses incurred by intending purchasers in inspecting properties, which have been sold, withdrawn or are under offer. Claridges do not hold themselves responsible, in negligence or otherwise, for any loss arising from the use of these particulars.

Claridges have not undertaken any environmental investigations in respect of land, air or water contamination. The purchaser/purchasers are responsible for making their own enquiries in this regard.

It must be appreciated that in preparing these particulars, descriptions given of the property by the author are personal and subjective and are used in good faith as a personal opinion and not as a statement of fact. To ensure that our descriptions are likely to match any expectations you may have of the property, we strongly recommend and advise that you make additional and specific enquiries.

Unless otherwise stated, in accordance with The Finance Act 1989, all prices and rents are quoted exclusive of VAT. (VAT may be chargeable upon some rents and premiums), purchasers and tenants should satisfy themselves during their due diligence if VAT is payable.

These details are believed to be correct at the time of compilation but may be subject to subsequent amendment.

## Viewing

By appointment only via:

0208 559 1122

[info@claridges-commercial.co.uk](mailto:info@claridges-commercial.co.uk)  
[claridges-commercial.co.uk](http://claridges-commercial.co.uk)

## Offices

17 Hanover Square  
London, W1S 1BN

Connaught House, Broomhill Road,  
Woodford Green, Essex, IG8 0XR